Second Edition

Newport Daily News.

Second Edition

ESTABLISHED 1846. NEWPORT, R. I., THURSDAY, APRIL 29, 1909. PRICE TWO CENTS.

Suppose

You had no place of shelter from the winds and the storms, the dust and the dirt of the world? How soon your shabbiness would force you from the lists of respectability. How about the books you prize that are now lying about anywhere unprotected from the dust and dampness that soon will render them shabby? Aren't they worth.

A Book House

Never thought of that real seriously, did you? Well there are all sorts of book houses here—little cottage houses, that will fit into the smallest possible corners, regular palaces to hold whole libraries, and sectional units that can be built clear to the ceiling if you wish, a dollar or two, or a hundred—whichever your purpose or your purse dictates.

A. C. TITUS CO., 225-229 THAMES ST.

Chinese and Japanese Matting.

We depend upon the greatest variety of patterns we are showing, combined with quality and low price, to rocure your order.

Chinese Matting	2,000 yards small check patterns good matting for rough use, 15c quality per yard	9c
Chinese Matting	1,500 yards, extra heavy and strong wearing matting for dining room, chamber and hall, neat pattern 25c. quality yard	17c
Chinese Matting	3,000 yds of extra heavy jointless fancy Canton matting; the best quality imported, choice effect, desirable colorings, 45c value.	27c
Japanese Matting	2,500 handsome carpet patterns, green, red and blue, cotton warp, reversible, also plain white or with figure, 35c value, per yd.	22c

JOHN H. KAZANJIAN & CO., Tel. 85. Bellevue Ave. and Bath Road.

We are discharging another cargo of

Lykens Valley Stove,
Lorberry Red Ash Stove,
Lorberry Red Ash Nut.

The very best coals for summer cooking. No ashes, no dirt and an even heat for baking. Cheaper this month than next.

NEWPORT COAL COMPANY,

Phone 222. "WEIGHT GUARANTEED." Opp. Postoffice.

WIND APPROACHES TORNADO VIOLENCE

Middle West in the Grip of a Terrible Storm.

Snow Heavy Enough to Cause Blockades in Northwest.

CHICAGO, April 29.—A violent storm, accompanied by thunder, lightning and rain, struck this city shortly after midnight. The first intimation of trouble when persons in the loop district saw those riding on surface cars and

(Continued on Seventh Page.)

PREPARING TO VOTE.

Providence Carpenters to Decide Strike Question at Labor Temple.

PROVIDENCE, April 29.—Some 1,200 carpenters of this city will gather at the Labor Temple tomorrow evening and vote on the question of striking against all employers of carpenters refusing to pay 45 cents an hour. This advance would mean a raise of $1.75 a week. Strike talk has been prevalent at the headquarters of the Carpenters' Union for two months past.

NATIONAL SUPERINTENDENT.

W. E. Longfellow Long Identified with State Life Saving Corps.

PROVIDENCE, April 29.—The appointment of W. E. Longfellow of this city to the office of general superintendent of the United States volunteer life saving corps was announced today. Mr. Longfellow has long been identified with the local branch of the corps, at present being superintendent for the Department of Rhode Island. He will go to his new office in New York city soon.

ESTABLISHED 1882. TELEPHONE 79.

AN EXPRESSION

From some out-of-town buyers, and we do not think it unnecessary to repeat in our ad.

(We enjoyed our rug purchase in your store very much. We feel very free and satisfied to say that a person could hardly make any mistake in his selection, no matter what they purchased be it an Oriental or domestic rug, it will perfectly be a choice to welcome in any home where exists desire for the good. Above all the prices are most satisfactory.)

That is the judgment of unbiased rug experts who have large collections in their homes now and whose verdict we cheerfully endorse with our solid guarantee.

THE KAZANJIAN CO. Kazanjian Building.

NADIR HANGED ON GALATA BRIDGE.

Abdul's Eunuch Prime Mover in Events of April 13.

Mehemmed's Manner in Great Contrast to Old Ceremony.

CONSTANTINOPLE, April 29.—Nadir Pasha, the second eunuch of the palace under the regime of Abdul Hamid, was hanged at dawn today on the Galata bridge, the great thoroughfare which connects Stamboul with the quarters of Galata and Pera. The body was allowed to swing until 8 o'clock in the morning, and thousands of people stopped to look at the great Nubian, whose name was a terror under Abdul Hamid. The dead man's face showed an undershot jaw, and thick, heavy lips. In life he had been fully six feet and four inches tall.

Nadir was executed after a trial by court-martial, on the charge that he instigated the mutiny of the troops April 13. He was reputed to be intensely ambitious, subtle-minded and sensible to the sufferings of others. He was one of the trio which formed Abdul Hamid's private cabinet under the old regime. The other members of this cabinet were Izzet Pasha and Fehmi Pasha. The former, the Sultan's secretary, is now in hiding in London, and the latter, who was head of the Sultan's spy system, has been assassinated somewhere in Russia.

Nadir Pasha came to the imperial palace as a slave, and grew up in that hot house of intrigue. Since the departure of Izzet Pasha and Fehmi Pasha, Abdul Hamid had relied entirely upon Nadir, who is regarded as having been the chief conspirator in the events of April 13.

Numerous telegrams are being received here from the provinces, and every one welcomes the change in sovereigns. Mehemmed V, the new Sultan, has already received congratulations from practically all the countries of the world, on his accession to the throne. The telegrams of felicitations from King Edward and President Fallieres were the first to arrive.

Lufti Bey, secretary-general of the foreign ministry, has been appointed first chamberlain to the new Sultan; Halil Effendi, a well known author, has been made first secretary of the imperial chancellery, and Remsi Bey, commander of the Saloniki Chasseurs, has been given the position of first aide-de-camp to His Majesty.

Abdul Hamid, it is announced, will not be put on trial, upon the theory that a Sultan is above the laws. It is thought wise, nevertheless, to keep him under close surveillance in European Turkey, at a great distance from the political and religious machinery of the state. His household will be administered for him on a generous scale, and his life will be safeguarded, as he earnestly besought when notified of his dethronement.

The Constitutionalists would like to recover part of the great sums of money which the former Sultan is supposed to have abroad, not only because the government is in need of money, but because it is desirable that he should be deprived of the resources for another coup d'etat. Speculation places Abdul Hamid's wealth at anywhere between $25,000,000 and $200,000,000.

Mehemmed V receives officials at the Dolmabagtche Palace, where he has taken up his quarters in a plain and unceremonious manner. Access to the palace is easy, and the Sultan's conversation is familiar, the whole being in striking contrast with the conditions which prevailed at the Yildiz. The absence of troops at the palace is marked, and only a few policemen are on duty at the entrance.

Mahmoud Schefket Pasha, commanding the forces, in an interview, intimated his intention to purge the capital of all subversive elements, and to establish a salutary example to the army. He said that he will have no half way measures, but will thoroughly clear up the situation. For this purpose by the state of siege will be prolonged for probably a month, although it will be relaxed somewhat in the European quarter very soon.

It became known today that many Turks of all shades of political opinion, whose lives were in danger during the recent upheaval, sought and obtained the protection of the British authorities here. They were given asylum in English houses.

The transformation of the barracks and parade grounds formerly occupied by the troops of the Sultan into a residential quarter is being generally discussed. These locations constitute the finest sites in Pera. It has been suggested that the imperial palace at Yildiz be converted into a museum, and that the immense park surrounding the palace be turned into a recreation ground for the people of the capital. The effects of such improvements would be to transfer the fashionable district of Constantinople some distance farther north. There is a strong possibility of the early realization of these projects, particularly if the Young Turks push them with energy.

Motor omnibuses made their first appearances on the streets of Constantinople on the day the Constitutionalist troops entered the city. The vehicles belonged originally to a London company. They have been generously patronized, but chiefly on the score of their novelty. The London chauffeurs find the narrow streets of the city a great trial. Their chief complaint, however, is of the slowness of the people in getting on and off. Yesterday an omnibus exploded in a cloud of smoke, and was quickly burned up. There was no loss of life.

Three monuments commemorating the events of last Saturday are to be erected in the capital, by public subscriptions.

Official notice was given today that henceforth the people of the city will be allowed to remain on the streets until half-past ten at night.

TAKEN TO VILLA IN SUBURBS.

Abdul Hamid, Deposed Sultan, and His Party Arrive in Saloniki.

SALONIKI, European Turkey, April 29.—The deposed Sultan of Turkey, Abdul Hamid, arrived here late last night from Constantinople. He was accompanied by two of his sons and a suite of 17 persons, including 11 women of his harem. The party was escorted quietly to the villa in the suburbs set aside for its use.

This villa was occupied for its use. This villa was occupied until recently by General Hilmi.

(Continued on Seventh Page.)

YALI TO BLAME FOR DISORDERS.

Best Elements in Adana May Demand His Death.

Population Homeless, and Food and Water Exhausted.

ADANA, Asiatic Turkey, Saturday, April 24.—The emergency hospitals established here contain 500 patients suffering from wounds, and many of them are women. The average number of wounds to each patient is four. There is great need for food and medical supplies. Practically the entire Armenian population of Adana, 15,000 people, is homeless. The sufferers are without bedding or clothing, and the food supplies in the shops are exhausted. Some of the wounded Armenian women have told Miss Wallace, an English nurse who is caring for them, that they were shot by the Moslems because they screamed when they saw their husbands killed before their eyes.

Many orphan girls were carried off by the Turks as booty. A large number of mutilated bodies have been found in the houses of the city.

During the first five days of the disorders, while fighting, killing and plundering were going on on all sides, the vali of Adana kept the Turkish troops in the government house day and night under orders. On the sixth day he ordered them to put a stop to the fighting, which could have been done on the first day.

Stephen Trowbridge, an American missionary, said today:

"One man is responsible for the disorders here. This is the vali himself. He had the power to suppress lawlessness and massacre but deliberately refrained from doing so. He said simply: 'We are not responsible.'

"The better class of Turks in Adana," Mr. Trowbridge continued, "the members of the committee of union and progress, are deeply grieved at these dreadful events. Some of them are ready to join us in relief work for the Armenians. One boy also has opened his house to refugees."

The American missionaries allowed no armed Armenians to enter the mission premises. They confiscated all weapons at the entrances to their houses. During the four days not a single shot was fired from the mission buildings. Immunity was secured for the Armenians who had taken shelter with the Americans on the condition that they would give up all their arms, and this stipulation was strictly carried out. The only shots fired from the mission premises were by soldiers who, toward the end of the five days of fighting, fired from the mission grounds and the roof of the servants' quarters on the roofs. The soldiers explained that this was partly "to communicate with the other soldiers, firing from the minarets."

The missionaries have picked 14 Mauser bullets from the walls of the girls' school. Few civilians had Mausers. The nuns in a building opposite the school saw an Afghan throwing masses of burning wool, soaked in kerosene, into the grounds of the American girls' school, and at once gave the alarm. It took the missionaries five hours of hard work to put out this fire.

It is probable that the best elements of Adana will demand the execution of the vali.

William Chambers, another American missionary, is caring for 700 refugees in his house and on his grounds.

One of the most threatening features of the situation today is the garbage and filth of the streets, which have not been cleaned for a week. There is not enough water for drinking purposes or to dress the wounds of the injured.

The local authorities have rescued much plunder from the looters, but none of it has been returned to the owners. There are great piles of loot in the government house.

Scenes of great brutality occurred in the neighboring towns of Baghche, Osmanieh and Hunidieh. In addition to killing the men, the Moslems carried the women off for slaves.

CONDITIONS UNSANITARY.

Dead Bodies Lie in Fields Near Adana, and Disease Spreading.

ADANA, Asiatic Turkey, Tuesday, April 27.—The conditions in the country surrounding Adana as the result of the recent fanatical Moslem attacks on the Christian population are terrible. Dead bodies are lying out in the fields. Numberless Armenian farmhouses have been burned. Conditions are most unsanitary, and disease is beginning to spread.

BODIES CARRIED TO THE SEA.

Corpses Drift in Close Proximity to Warship in Mersina Harbor.

MERSINA, Asiatic Turkey, Tuesday, April 27.—The river which empties into the sea here is carrying down a good many bodies of men, women and children. Several corpses are drifting in close proximity to the Italian warship in the harbor. They were undoubtedly thrown into the river in the country above the city. The men from the British warship in the harbor are doing splendid service.

TROOPS REACH MERSINA.

Strong Detachment May Go to Hadjin, to Relief of Missionaries.

MERSINA, Asiatic Turkey, April 29.—Two battalions of Turkish troops arrived here today. It is understood that a strong detachment will at once be sent up country to Hadjin, to effect the relief of the American women missionaries there, who for nearly a fortnight have been besieged in their mission house by a horde of fanatical Mohammedan tribesmen from the surrounding country.

CRIMINAL INDIFFERENCE.

Fighting at Adana Lasted Two Days, and Christian Quarter Fired.

CONSTANTINOPLE, April 22.—A telegram received here from Adana says that the fighting which began there again last Sunday continued for two days, and a terrible fire was destroying the Christian quarter of the city, and that further efforts were being made to stamp out the Armenian

(Continued on Seventh Page.)

LIGHTING MERGER KILLED IN HOUSE.

Objectionable Bill Indefinitely Postponed.

Portsmouth Electric Light Company Incorporated.

(Special despatch to the News.)

PROVIDENCE, April 29.—The feature in the legislature today was in the house, where the Blackstone Valley merger bill was not only killed but effectively buried, for the present session at least. The fact that the bill was to be the special order of the day resulted in a large audience of Providence citizens in the galleries, while Mayor Fletcher and ex-Governor Lippitt sat on either side of Speaker Fletcher. When the bill was killed order could not be kept and the spectators gave vent to their rejoicings for quite a period. The gathering was similar to the one years ago, when the Rhode Island Company was given a perpetual franchise of the city's streets, though on that occasion the people were disposed to groan rather than cheer.

Providence was particularly interested in the bill, as it was anticipated that the company from up the valley would reach out and take within its grasp the gas and electric light company of the city, and thus have the people completely in its power. They were not idle persons who witnessed the proceedings, but men of business and property owners who were deeply interested throughout the whole consideration of the bill.

In the senate an act in relation to the location of hospital camps was passed. It prohibits the location of tuberculosis camps or camps for any contagious disease in any place without the consent of city or town councils.

Senator Anthony, from the committee on fisheries, reported an act authorizing the Inland Fisheries Commission to appoint two deputies, who shall serve without pay and shall enforce the law in relation to trout. The act was passed.

The judiciary committee reported an act prohibiting any one who is not a licensed plumber or drain layer in the city of Providence from representing himself to be such. The act was passed.

The judiciary committee reported an act placing the inspection of bakeries and confectioneries in charge of the factory inspector and providing for an additional assistant factory inspector to have charge of this work, with a salary of $1,500 and $900 for traveling expenses. The act was passed.

Two amendments to the court and practice act were passed.

A resolution was passed requesting the state's representatives in Congress to use their influence toward legislation to bring about an international congress to discuss matters of interest to all nations.

An act was passed incorporating the Portsmouth Electric Light Company, with a capital of $300,000. It is authorized to furnish electric light for Middletown and Portsmouth.

A law was passed providing a pension for certain teachers, now retired, who would not come under the teachers pension act.

The committee on militia reported favorably an act authorizing the governor to order out independent militia companies for target practice at the state range at Rumford, and allowing $1.50 per day for each man attending. The act was passed.

The governor presented the report of the annual meeting of the Newport Artillery Company.

A petition was received from the Daughters of Heather, asking that women be allowed to vote for Presidential electors.

In the house the Blackstone Valley merger bill was taken up, being the special order. There had been strong protests from the citizens of Providence against its passage, and people were present to see that their representatives held themselves to the interests of the city and not the capitalists. The bill came up as a substitute to the original, with the recommendation of passage from the committee of corporations, of which Representative Hassard of Newport is chairman. There was a two-hour fight and much oratory.

Mr. Cutler of Providence moved the amendment of one of the sections of the bill to exempt the merger from being operative in Providence. Upon the call of the roll for this 23 voted for the amendment and 23 against it.

The amendment seemed to strike the friends of the bill as a serious blow, for when Mr. Shea of Cumberland moved indefinite postponement of the bill the fight for it was given up and it was so postponed on a single aye and nay vote. The opponents of the bill were not satisfied, and immediately moved to re-consider the bill and then voted against the motion, so that it could not be again considered at this session. The people had not waited for this climax to show their approval, and as soon as the aye and no vote was announced broke into cheers.

Mr. Hammett of Bristol presented a amendment to the barbers' commission law, which was referred to the judiciary committee.

Mr. Franklin of Newport reported from the committee the so-called marriage bill, with recommendation of passage. Calendar.

The committee on special legislation reported back the bill requiring that persons interested in voting on the license question shall file petitions amounting to 15 per cent of the vote

Continued on Fifth Page.

C. EDWARD FARNUM,
Osteopathic Physician.
REMOVED FROM 105 CHURCH ST. TO 11 KAY ST.
Tel. 2137.

Clarence H. Wall,
Osteopathic Physician
5 Mount Vernon Street.
Friday 11 to 4. Telephone 1551.

New York Life Insurance Co.

A. B. COMMERFORD,
General Agent.
218 Thames St.
Phone 999.

FIVE ACRE FARM
On East Main Road.
Ask $4,000.
Dwelling and barns in good condition, fences and walls in repair. Excellent planting land, several young fruit trees.
Owner has gone away to reside and wishes it sold quickly.
Call, write or phone
Wm. E. Brightman,
164 Bellevue Ave.
Phone 5.

FOR SALE.
1 SURREY,
(Rubber Tires,)
1 TOP BUGGY,
(Rubber Tires,)
1 Light Double Harness.
ENQUIRE OF
Edward A. Brown,
Brookfield Farm.

RAYNER CONDEMNS TARIFF MEASURE.

Fails to Provide Revenue, and Protects Trusts.

Free Trade Impracticable, and Would Be Voted Down.

WASHINGTON, April 29.—[illegible] ing that free trade is impracticable in this country, and asserting that [illegible] a single Democrat would vote for it [illegible]

Continued on Fifth Page.

A fine lot of
TURKEYS,
DUCKS,
ISLAND ROASTING and BROILING CHICKEN,
WESTERN SPRING LAMB and MINT,
VEAL and all kinds
FRESH VEGETABLES
—AT THE—
MARLBOROUGH MARKET,
H. H. BARKER.
Tel. 77.

George E. Vernon & Co.,
Makers of Fine Furniture,
UPHOLSTERERS
—AND—
DECORATORS.
91 John Street,
NEWPORT, R. I.

Keep in Mind

[illegible] disposition [illegible] with Cog[illegible] [illegible] with prince[illegible]
No town in America has a larger proportion of good cooks than Newport and none of the good cooks here stay [illegible]
F. H. Coggeshall, 2 Washington Sq.

The BEE HIVE.

A Timely Telling of new concerning handsome Tailored Suits, stylish coats, newest Dress Skirts and fashionable Waists.

TAILOR-MADE SUITS.

The collection of newest models in tailor-made Suits is now at its best. Every costume is an artistic production and prices very reasonable from

$9.75 to $37.50

SPRING COATS.

We have never invited you to inspect a more complete or comprehensive showing of the very latest styles from

$3.95 to $16.50

DRESS SKIRTS,
Exclusive Styles.

Style, fit, and hang—these are three of the strong features of our dress skirts. The other two features are quality and price—from

$2.75 to $13.50

FASHIONABLE WAISTS.

The waist section is ready for business and a more creditable line of fine waists in all of the most popular styles has never been shown in Newport. Prices

50c to $9.75

WASH SUITS and LINGERIE DRESSES.

We sell twice as many perhaps three times as many Wash and Lingerie Suits as the average Newport store. That's a conservative statement and a fact with a reason behind it. Superior garments at inferior prices is the reason. Mark what we say and let us prove it. We have hundreds of these suits in scores of styles, in a dozen different fabrics at a price from

$2.50 to $27.50

COMMUNION DRESSES.

Just arrived a large and choice variety of Children's White Dresses especially suitable for Communion services.

HESS-LEYS CO.

This Morning's News.

MASSACRE BY TROOPS.

Turkish Regiments Land at Adana and Proceed to Butcher.

LONDON, April 28.—A special despatch from Mersina, dated Monday night, says: "Two Turkish regiments which landed here Saturday proceeded to Adana, where they resumed late Sunday night, the wholesale murdering of Armenians and the burning of their property. Thousands were burned to death, while those who attempted to escape were shot down by the troops. The destruction of the town of Adana is complete.

"The loss of life in the whole province of Adana is estimated at 20,000. The losses of Europeans in property are enormous. The British and foreign warships here are inactive. All the Armenian population at Bakdjeh have been massacred."

WASHINGTON ACTS QUICKLY.

Prompt Recognition Given to New Turkish Regime.

WASHINGTON, April 28.—Mohemmed V., the new Sultan of Turkey, was officially recognized as the reigning ruler of that empire by the Washington government. This action followed the communication of the fact of the accession to the throne of the new Sultan to the State Department by H. Hiazlin Ilej, the Turkish ambassador, and similar information from American Ambassador Leishman at Constantinople. A despatch according recognition signed by President Taft was forwarded to Constantinople tonight for presentation by the ambassador there.

MIDDLETOWN.

Epworth League of Methodist Episcopal Church Holds Annual Egg Supper.

The Epworth League of the Methodist Episcopal Church gave its annual egg supper at the church Wednesday evening the affair having as usual a large patronage. Supper was served from 6:30 to 8 o'clock in the large dining room. Eight tables, each accommodating about eight persons, were arranged about the room and all bore vases of daffodils. The guests were provided with small tablets, on which were written their supper orders. Eggs were served in eight varieties—boiled, fried, scrambled, poached, stuffed, creamed, in salad, and as omelettes, and most of the dishes were prepared according to individual order. Rolls, coffee, and cake completed the bill of fare. The supper was as usual excellent, and well deserved the good reputation it has acquired in the past when so successfully held for many years at the home of Mr. and Mrs. A. Herbert Ward.

At 8:30 the company adjourned to the auditorium and the large Sunday School room upstairs, where the Rogers High School quartet gave several selections, the first being "Lets sing the songs of old," which included selections from "Old Folks at Home," "Last Rose of Summer," and "Annie Laurie," and was so heartily received that as an encore the lullaby, "Kentucky Babe," was given, a third number "The Jolly Blacksmiths' Lay" and the encore, "Good-by Dear Home," concluded the selections. The vocal numbers were interspersed with piano selections by Miss Sadie I. Peckham. The quartet comprised the following: Fritz Lindh, first tenor; Vernon Tallman second tenor; Roderick MacLeod, first bass; Thomas Freeman second bass; Walter Langley, piano.

The conductor, Mr. H. S. Hendy of Emmanuel Church, Newport, was unable to be present, owing to another engagement.

At the close of the singing, the company adjourned to the upper room, where ice cream was served. In the Junior Sunday School room a large and varied assortment of home-made candy found a ready sale, and was in charge of Mrs. Clayton E. Delamater and Miss Sadie E. Peckham. A social hour interspersed with music at the piano by a number of the guests concluded the evening. The Young women of the church served as waitresses during the supper.

Mrs. Alice Albro Farnum entertained the Paradise Reading Club Wednesday at her Newport home on Kay street. There was a large number present, with several visitors. It being the annual meeting, the election of officers resulted, as follows: President, Mrs. Daniel B. Hazard; vice president, Mrs. John Nicholson; secretary, Mrs. Edward J. Peckham; treasurer, Mrs. Howard R. Peckham. As has been the custom for many years, a social evening, followed by a supper, will be tendered the families of the members in concluding the club year. This will be held early in May at the Berkeley parish house. The club picnic, which has annually been a pleasant feature, will be held with Mrs. Farnum in Newport in June. Her commodious home and attractive grounds promise a pleasant location for the customary outing of the members and their families.

Mrs. R. W. Peckham is ill with the grip at her home on Indian avenue.

Mrs. Marian Perry Graham of Boston has been spending a few days with relatives.

Ice continues to form each night, about as thick as window glass.

Mr. J. Overton Peckham has been engaged by the McLean Construction Company, and as soon as he can arrange his home affairs will commence work on the roads of the state.

Mr. Frank T. Peckham spent yesterday with Messrs. William Brown and Edward Caswell at Greene Farm, Sloocum, R. I.

DECREASE IN MASSACHUSETTS LABOR STRIKES.

A decided falling off in labor strikes in Massachusetts in 1908 and a larger number of arbitrations made during the year than ever before in a similar period are shown in the report of the state board of arbitration and conciliation, sent to the legislature. The board believes that these results demonstrate that, given an opportunity, the industrial world prefers to adjust its differences by careful inquiry rather than by the more doubtful outcome of hostile activity. During the year there were applications for the adjustment of 149 controversies received and considered. Mutual adjustments were made in 13 cases, 21 are pending, and 113 decisions were rendered.

THE CHEROKEE INDIAN BASE BALL TEAM.

Manager Anthony of the Newport base ball park is in communication with the Cherokee Indian nine, which is anxious to come here to play a day and night engagement. The attraction is a strong drawing card, the players being real Indians and fine ball players. Maud Nelson, a woman pitcher, is one of the features of the attraction and gives an exhibition of her work for a few innings in the afternoon games. The team carries its own electric light outfit for the night games and also canvas for enclosing grounds, grand stand and bleachers. It is a big outfit throughout.

DEBATE ON ALDRICH BILL.

Creating More Excitement Than the Author Expected.

House and Appropriation Rider—A Natural Linguist—Guggenheim and Income Tax.

(Washington Correspondence of the News.)

WASHINGTON, April 28.—Senator Aldrich's plan to cut short as much as possible the general debate in the Senate on the tariff bill did not work as he apparently hoped it would. He moved to consider the measure by paragraphs within a few days after it was formally taken up, the purpose being to curtail general debate. As there was no telling when some change might be made, it became necessary for nearly all the Senators of both parties to remain pretty constantly in their seats. Having to sit there, it was only too natural for quite a number on the Republican side to jump up and answer the statements made by the Democrats. More than that, several of the Republicans from the west began to say things that irritated Senators from New England, and then there was talk, for the New Englanders are quick to resent slings at their section, especially if statesmen from other parts of the country insinuate that they are trying to get more than their share of the benefits of protection.

A rider in an appropriation bill is a thing that is attempted much oftener in the Senate than in the House. Indeed, in the latter body such departures have been uniformly condemned by the leading men of both parties. A rider is something that does not properly belong in an appropriation bill. It is decidedly against the rules of the House, and that is why such a trick is so seldom attempted by the Representatives. It will be remembered that at the last session of Congress the House positively refused to vote $25,000 a year for President Taft's traveling expenses. This amount was followed former President Roosevelt. But Congress did increase President Taft's salary from $50,00 to $75,000, and a majority of the House considered that in view of this raise the occupant of of the White House would be able to worry through his term without being absolutely short of funds. Senator Guggenheim of Colorado has offered as an amendment to the census appropriation bill a provision to allow Mr. Taft $25,000 extra for traveling expenses. If the Senate tacks on this rider it will mean another big fight in the House when the conference report comes up.

Former Senator David Turpie of Indiana, who died recently, was ranked as the finest linguist in Congress during his service. It was related of him that when a mere boy he showed an aptitude to a remarkable degree for the dead languages, and after reaching manhood he acquired the modern languages so that he could converse fluently in them all.

Ex-Representative James W. Wadsworth of New York, who is now a member of the national board to visit the various soldiers' homes, says he witnessed recently in the Wisconsin home the easiest way, apparently, of relieving an aged horse of its suffering. He had seen horses shot many a time, but never before stood by and saw a poor old horse die as if it were a pleasure. They chloroformed the animal. The fumes of the drug were administered by placing a bag over the head of the animal. It inhaled the chloroform as if it really enjoyed it and in a few moments slipped to the ground and died as if it had simply gone to sleep.

There has been a good deal of talk to the effect that Senator Guggenheim of Colorado may speak and vote for the Bailey income tax amendment to the tariff bill. Mr. Guggenheim is considered, by long odds, the richest member of the Senate at present. In this respect he ranks with the multimillionaires who were in public life when Leland Stanford and George Hearst were here from California. Mr. Guggenheim, however, has not positively declared what his attitude will be on this matter. If he made a proper return his help under the income tax would greatly please Uncle Sam. It is doubtful if the Senate includes in its membership now as many as a dozen real millionaires. Among those supposed to be worth $1,000,000 or more are Guggenheim, Aldrich, Elkins, Kean, Depew, Crane, Wetmore, Perkins and Owen.

Senators Cullom of Illinois and Stephenson of Wisconsin are now the oldest men in the Senate. Each was born in 1829—Stephenson in June and Cullom in November of that year. But they are still a lively old pair of statesmen and move about with as much ease as some of the Senators who are many years their juniors. Senator Cullom is noted for doing an enormous amount of work, for he is a member of several of the largest and most important committees.

Charles W. Arthur

BASE BALL.

National League.

At Philadelphia—Brooklyn 6, Philadelphia 1.
At New York—New York 5, Boston 3.
At St. Louis—St. Louis 8, Pittsburg 2.

American League.

At Boston—Boston 12, New York 5.
At Washington—Washington 3, Philadelphia 2.
At Cleveland—Detroit 8, Cleveland 1.

Eastern League.

At Jersey City—Buffalo 6, Jersey City 2.
At Baltimore—Toronto 4, Baltimore 3.

New England League.

At Lynn—Lynn 4, Fall River 3.
At Lowell—New Bedford 11, Lowell 2.
At Worcester—Haverhill 4, Worcester 1.
At Brockton—Lawrence 4, Brockton 1.

College.

At Williamstown—Williams 4, Brown 2.
At Hanover—Bowdoin 6, Dartmouth 1.
At Princeton—Princeton 3, Wesleyan 2.
At Medford—Tufts 5, Massachusetts Agricultural 4.
At Amherst—Amherst 9, Bates 0.
At Exeter—Exeter 11, Maine 2.
At Worcester—Holy Cross 4, Niagara 3.
At West Point—Yale 14, Army 5.
At Annapolis—Maryland 2, Navy 0.
At Philadelphia—Pennsylvania 2, West Virginia 0.

Mr. Jordan's Money Talked.

Expended $8.35 for L. & M. Paint to fix up his house. If for sale it will fetch a good price. The painters said it was the 3 gallons of oil they mixed with 4 gallons of L. & M. that did the job at less cost than ever before. Its coverage is bright, beautiful and lasting. It won't have to be painted again for 12 to 15 years, because the L. & M. Paint is Metal Zinc Oxide combined with White Lead and wears and covers like gold.

SOLD BY R. R. BARKER, Newport.

Crawford Heating Boilers

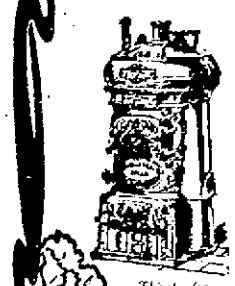

This size for average dwellings

Steam and Hot Water

To those who want heat—and plenty of it—at the least cost of care or money, we offer the new "Crawford" and "Walker" boilers. The size rated to heat your house is guaranteed to heat it. You don't have to get the "next larger size." And that is where they differ from all other boilers.

WALKER & PRATT MFG. CO., 31-35 Union St., Boston

Our new booklet, "Warmth, Health and Comfort," is interesting

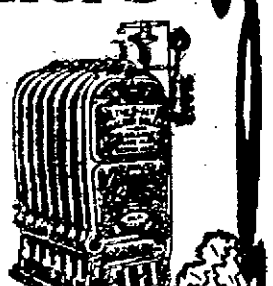

This size for larger buildings

CLARKE & BRIGGS, Newport Agents.

A PROPERLY KEPT LAWN

Looks well, and greatly adds to the appearance of your place. It is an easy matter for you to have a TOWNSEND MATCHLESS LAWN MOWER to work with. A high wheel, ball bearing machine, has five revolving blades, two cutting constantly. Long frame evens the lumps and hollows. Runs light and is easily and accurately adjusted. Keep sharp and it will actually improve with use, and outlast the cheap machine many times.

The TOWNSEND PREMIER is a low wheel ball bearing machine, having four blades with the same accurate adjustment. Made of same material and with the same first-class workmanship, and is second only to the "Matchless." A trifle lower priced.

Lawn Rakes, Rollers, Edging Knives,
Garden Line, Forks, Hoes and Spades.
Pea Brush, Bean Poles and Scrags.

WM. B. SCOTT & CO.,

8-10 BROADWAY.

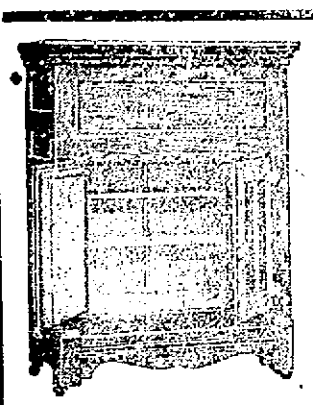

Our famous old reliable

ODORLESS COLONIAL REFRIGERATORS.

The most complete line we have ever carried in the twenty-five years we have sold them. Last year we increased our sales nearly twenty per cent. This year we have an improved Refrigerator and shall increase over last year. Have you used one of ours?

Odorless Colonials?

They are solid oak, nickeled hardware, with patent drip trap, and are the handsomest Refrigerators in this city. They sell themselves.

MARDEN'S, Cor. N. Y. Yacht Club Wharf.

LAWN MOWERS.

Before purchasing a LAWN MOWER see my stock. I carry such well-known makes as "Townsend Essex" ball bearing, "Pennsylvania," Triumph," and if you want a cheap mower use the "National," nothing better made for the money.

Always in stock GARDEN BARROWS, SPADES, GARDEN FORKS, LAWN RAKES, GARDEN RAKES, EDGING KNIVES, PRUNING SHEARS, HEDGE SHEARS, BORDER SHEARS, RUBBER HOSE, TREE PRUNERS, etc.

S. W. COGGESHALL,

201 THAMES STREET.

Successor to ALEX N. BARKER & CO.

NO. 20 BELLEVUE AVENUE.

Yes, that is the number, 20 Bellevue Avenue

FIRST BEACH LAND CO., NEWPORT, R. I.

Edward T. Harrington Co., of Boston,

Have opened a NEWPORT OFFICE at the above address for the convenience of the PEOPLE of NEWPORT AND VICINITY, where PLANS and DESCRIPTIONS of the real estate offered by them may be seen.

BEAUTIFUL LOTS

Are to be disposed of upon the VERY SMALL PAYMENT of $25 DOWN and $5 PER MONTH, WITHOUT INTEREST or TAXES until paid for.

PRICES from $100 to $575.

More than $100,000 Worth Already Sold.

Drop in and see their local representative, Mr. Wm. H. Draper.

STANDARD OF EXCELLENCE.

HANLEY'S PEERLESS ALE

THE JAMES HANLEY BREWING CO

PROVIDENCE, R.I. BREWERS OF ALE & PORTER.

NEWPORT HOTELS.

UNITED STATES HOTEL

WULF PETERSEN, PROP.

Steam Heat. American Plan.

Special Rates for the Winter.

Comfortable Rooms—With or Without Meals.

256 THAMES STREET.

Cleveland House

27 Clarke Street.

New and Modern in every respect.

For permanent or transient guests.

SPECIAL RATES BY THE WEEK OR MONTH.

Cornelius Moriarty, Prop'r.

WATER.

Persons desirous of having water introduced into residences or places of business should make application at the office of the Newport Water Works 5 West Marlborough street. Office hours from 8 A. M. to 5 P. M.

Bargains for Thrifty Housewives:

To make room for new goods in our "Home Goods" department we are making sweeping reductions. This is a genuine opportunity to save money.

112-PIECE DINNER SET. Neat pattern, good quality, pure white. 112 pieces $6.00

A BEAUTY. White and gold Dinner Set, with fine floral border. Imported china. 112 pieces $17.25.

WHITE ENAMEL WARE. Clean and sanitary, fine for camps, boats, etc. Large stock, low prices.

BREAD and CAKE BOXES. Brown and white enamelled, all sizes.

OIL STOVES. 1, 2 and 3 Burners, 65c. $1.50 $1.95.

TOILET SETS. 8 to 12 pieces, new designs, beautiful patterns, from $2.50

JAP'ESE GRASS SATCHELS
Size No. 1, Regular Price 35c. now 20c.
Size No. 2, Regular Price 40c. now 25c.
Size No. 3, Regular Price $1.00 now 60c.
Size No. 4, Regular Price $1.35 now 75c.

STRAW SHOPPING BAGS. 40c. value, now 25c.

TELESCOPE SATCHELS.
Regular $1.50 value, now 85c.
Regular $1.00 value, now 60c.
Regular 75c. value, now 45c.

KNITTED SHOPPING BAGS. Were 25c. to 40c., now 10c. ea.

Clothes Wringers, Carpet Sweepers, Carpet Beaters, Mops, Wash Tubs, Pails, Baskets, Bread Mixers, Water Coolers, Brooms, Scrub Brushes, Cash Drawers, Ironing Boards, Nickel Ware, Enamel Ware, Tinware, etc.

SECOND FLOOR.

THE GEO. A. WEAVER CO.

The 1909 Ford Touring Car.

Four cylinder, five passenger, 100 inch wheelbase, magneto ignition, a handsome, powerful, speedy, reliable family car, built by Henry Ford who has built more cars than any other manufacturer and has never designed or built a failure. Twenty-five thousand successful cars bearing the Ford imprint are in use today and are just so many testimonials of Ford success. The assurance that goes with an established reputation is your assurance in buying a Ford.

It's the same old $2,000,000.00 company, the financially strongest company in the business, and the same organization that the world has learned to know and trust as builders of automobiles that satisfy and please their owners, so don't hesitate, place your order now, for spring delivery, and remember that if you buy a Ford you can't go wrong.

CONROY GARAGE COMPANY,

ANNANDALE ROAD, NEWPORT, R. I.

PYRO-ETCH BRASS WORK.

This is a new and interesting work for everyone.

Outfits $1.00.

Designed and Undesigned Brass Pyrography Outfits, and Goods.
Oil and Water Color Sets and Materials.
Pastels and Wax Crayons.
A fine line of School Supplies.

GEO. H. CHASE,

33 & 35 Broadway. 'Phone 644

Colonial Paint

IS
Pure Linseed Oil and dryer, 39 per cent.
Pure carbonate of lead 38 per cent.
Pure oxide of zinc, 23 per cent

(According to state chemist analysis)
Full measure. Sold by

JOSEPH GRAHAM, 68 & 70 Spring Street

Interior Decorator. Wall Papers

Middletown Crusher.

Crushed stone screened to size, clean path gravel. Nothing better for cleanliness. Sand and gravel furnished masons. Estimates given for all kinds of McAdam road work.

PECKHAM BROS. CO.

Tel. 1775-4. P.O Address, Newport, R.I.

Dennis Shannahan,

HAY AND GRAIN

AGENT FOR H. O. HORSE AND DAIRY FEEDS OF ALL KINDS.

Commercial Wharf.

THE TRADE.

A. C. KNOWLES, Jamestown, R.I.,
Carpenter and Builder.
Jobbing of all kinds nearly and quickly done.
Also Painting, Paperhanging and Kalsomining.
We want your work. Give us a call.

Chas. M. Hughes,
Carpenter and Builder.
General Jobbing a Specialty.
Residence 7 Francis St.

Daniel J. Mahoney, Mason Work
I will give you an estimate to take down your old ceilings, replacing them with new ones, or concrete your cellar, repairing your chimneys, tiling a bathroom, fireplaces, vestibules, etc. Jobbing of all kinds attended to.
Residence 18 Pond Avenue.

ALEXANDER NICOL,
Carpenter and Builder.
Although I have the contract to build the new Mumford School, I am ready to figure on your work, and to my customers who have stood loyal by me. I am at their call with promptness for anything they may want done.
Telephone 1043.
Residence and Shop 23 Newport Ave.

Lincoln Hamnett Co.,
AGENTS FOR
Welsbach Reflex Lights,
Genuine Welsbach Mantels
At all prices.
Estimates cheerfully given on Plumbing, Heating and Electrical Work.
32 MILL STREET.
Tel. 348.

ALEXANDER BOOTH, BUILDER.
Cement Walks, Plain and Ornamental Tile Setting.
Estimates given on all kinds of masonry work.
Residence 543 Spring Street.

BANISH PLUMBING WORRIES.
The next time any part of your plumbing refuses to work, springs a leak or needs repairing or replacing, take the shortest cut to satisfaction and PEACE OF MIND by phoning or consulting

T. B. Connolly,
Contracting Engineer.
Plumbing Heating and Ventilating.
A large supply of pipe fittings and valves of every kind always on hand.
839 THAMES STREET,
Ferry Mill Building.
Phones—Office 188. Residence 163.

J. D. DICKSON,
Electrical Contractor,
113 BELLEVUE AVENUE.
Tel. 743.

R. L. OMAN, JR., & CO.,
Successors to Goddard & Barlow.
Tin and Sheet Iron Workers
General Jobbing.
Rear 209 Thames street.

MORGAN BROTHERS
Contractors and Builders.
All kinds of Mason Work, Brick-laying, Plastering, etc., at short notice and lowest prices.
6 DEAN AVENUE.
Telephone 1466.

J. Joseph M. Martin,
MASON CONTRACTOR.
Mason work in all its branches. Brick Work, Cement Work, Tiling, Plastering, etc. Tel. 1153.
19 NARRAGANSETT AVE.

ALEX. J. FLUDDER,
MASON WORK
In all its branches.
Draining & Plumbing work a Specialty.
Dealer in first quality Akron Drain and Sewer Pipe
Grease Traps, Chimney Flue Lining.
Extra Heavy Iron Soil Pipe and Fittings
Iron Cistern Covers and Frames.
Stable and Yard Traps, etc.
Telephone connection 926 Chapel Place.

Monuments.
J. B. COTTRELL,
Warner St., Oppo. Island Cemetery.

Let us Show you the Merits of
Crawford Boilers.
Steam or Water.
CLARK & BRIGGS,
15 Mary Street.
Telephone 1119, 1611.

M. J. MURPHY,
AGENT FOR
Studebaker Bros. Mfg. Co.,
Has on hand a large stock of Farm Wagons and Carts. Also several second hand wagons. Tel. Con.

"OH! CHRISTINA."

Entertaining Story of a Little Scotch Girl by the Author of Wee Macgregor.

J. J. Bell's new book, "Oh! Christina," recalls his earlier success, "Wee Macgregor." This time, however, he depicts the escapades of a young Scotch girl instead of the pranks of a small boy. Christina is an orphan child, whose early education and training has been sadly neglected, until she comes to live with a maiden aunt, Miss Purvis, who is a prim, sedate and lady-like creature and is scandalized at Christina's sayings and doings. That this is the case is not to be wondered for the choicest slang and strangest expressions flow copiously from Christina's lips. The efforts of "Auntie" to correct the child's lapses from grammar as well as her forms of expression are apparently futile. Yet Miss Purvis, in her gentle way, does have a certain influence on the child.

There is a little romance in which Miss Purvis is concerned, which does not escape Christina's eye, and which she tries to abet and aid by the most ridiculous means. For was there ever a girl-child who could not scent a romance afar off? And even if there was little substance to it, would not her imagination supply any deficiency? Such is Christina. With her head full of visions of doughty heroes and sentimental heroines, the result of reading trashy novels and sensational story papers, she is on the lookout for the least sign of love-making. As for proposals! "My! I wud like fine to see a proposal. Me and Jessie Ann M' Kirdy followed Miss Carney an' a young gentleman for three miles on Sunday afternune, awa' through the woods, thinkin' he was goin' to propose, but—" Here the shocked Miss Purvis interposes, but Christina goes on: "But he didna propose."

Christina, in spite of her crude expressions and lack of refinement, has her good points. She is docile and good-tempered, and is always penitent when her sorely tried aunt has a fit of righteous indignation. The girl has a shrewd business head, almost too shrewd at times, and gives her aunt much practical advice about managing her little shop, for Miss Purvis is the proprietor of a small stationery and fancy goods business. Her views often shock her gentle aunt: "If I was you, Auntie, I wud keep naethin' but chape rubbiage—an' sell it dear when I got the chance. Ay, wud I!"

Mr. Bell has written an entertaining story which will afford much amusement. That he knows child life, with its vagaries and mischief-loving tendencies, is apparent from his portrayal of both Wee Macgreegor and Christina. It is a book which will strike a responsive chord in the heart of the reader and do him a world of good.

[Fleming H. Revell Company.]

PEOPLE'S LIBRARY ACCESSIONS.

The list of books recently added to the People's Library includes the following:

Miscellaneous.

Brown D. R., The Baby: A book for mothers and nurses.
Crockett, W. S., Footsteps of Scott.
Fagan, J. O., Confessions of a Railroad Signalman.
Grenfell, W. T., A Man's Faith.
Hill, C. T., Fighting a Fire.
Hornaday, W. T., Camp-Fires on Desert and Lava.
Mahan, A. T., Naval Administration and Warfare.
Michael, Father, Father Ignatius in America.
Powell, D. P., (ed.), Historic Towns of New England.
Richards, E. H., The Cost of Living as Modified by Sanitary Science.
Smith, A. D. H., Fighting the Turks in the Balkans.
Spears, J. R., The Story of the New England Whalers.
Stockton, F. R., Buccaneers and Pirates of our Coast.
Van Dyke, Henry, The Spirit of Christmas.

Applied Science.

American School of Correspondence, Dynamo-Electric Machinery.
American School of Correspondence, Gas and Oil Engines.
American School of Correspondence, Masonry Construction.
Clark, T. M., Building Superintendence.
Metcalf, William, Steel: A Manual for Steel-Users.
Munro, R. D., Steam Boilers.
Roberts, E. W., The Gas-Engine Handbook.
Roberts, E. W., On Marine Motors and Motor Launches.
Tillson, B. R., The Complete Automobile Instructor.
Usher J. T., The Modern Machinist.
Williams, Archibald, How it is Done: or Victories of the Engineer.

Fiction.

Bacon, J. D. D., An Idyll of All Fools' Day.
Gaboriau, Emile Monsieur Lecoq.
Grahame, Kenneth, The Wind in the Willows.
Hough, Emerson, 54-40 or Fight.
Lane, E. M., Katrine.
Manzoni, Alessandro, The Betrothed.
Openheim, E. P., The Missioner.
Orcutt, W. D., The Spell.
Parrish, Randall, The Last Voyage of the Donna Isabel.
Phillpotts, Eden, The Three Brothers.
Ray, A. C., The Bridge Builders.
Richards, L. E. H., The Wooing of Calvin Parks.
Thurston, K. C., The Fly on the Wheel.
Tompkins, J. W., Open House.

Juvenile.

Blaisdell & Ball, Short Stories from American History.
Clarke, H. A., A Child's Guide to Mythology.
Hawthorne, Nathaniel, Grandfather's Chair.
Howard O. O., Famous Indian Chiefs I Have Known.
Johnson, Constance, When Mother Lets Us Cook.
Kelly, R. T., Egypt. (Peeps at many lands.)
Kelman, J. H., Stories from the Crusades.
Kingsley, Charles, Westward Ho!
Long, W. J., Secrets of the Woods.
Marden, O. C., Stories from Life.
Marshall, H. E., The Story of Napoleon.
Marshall, H. E., Stories of William Tell.
Morgan M. E. H., How to Dress a Doll.
Norton, C. E. (ed.), The Heart of Oak Books. (7 vols.).
Wade, M. H., New Little Americans.
Wright, J. M., Sea-Side and Way-Side. (4 vols.).

SPOOSE COMIC SUPPLEMENTS.

The Nineteenth Century Club of Oak Park, Chicago, has begun a campaign to eliminate the comic supplement of the Sunday newspaper. Many women report that the pranks depicted in the "funny pages" have had a bad influence on their children, who are inclined to be imitative.

At a preliminary session of the annual meeting of the International Kindergarten Association held in Buffalo a resolution was adopted condemning the Sunday comic supplement and pledging the association to work for the substitution of more refined forms of illustrated Sunday literature for the young.

TO REPORT LICENSE MEASURE.

House Committee Favors Petition for Right to Vote on Question of Submission.

The house special legislation committee voted yesterday at a private session to report the amendment to the liquor law providing that a certain per centum of the voters who cast their ballots for governor must sign petitions before the license question can go on the ballot. The committee was divided and a hot fight ensued in the committee room before the vote was taken. The final vote was five to two in favor of reporting the amendment.

Mr. Littlefield of Providence secured an amendment to the act, after persistent discussion, to the effect that 10 per cent of the voters shall sign the petition instead of 15 per cent as was provided in the original act submitted by Mr. Lewis of New Shoreham. The question of the proper per cent was threshed out after a long debate. One other member of the committee stood out strongly against having the bill reported, and it is believed the fight will be carried to the floor of the House when the act comes up for passage.

Rev. A. B. Cristy, Rev. W. T. Green and Rev. Nathan Bailey, were at the State House, but the committee refused to allow them to appear before the members as a body and continue their arguments. The three clergymen, however, were busy with the individual members, wherever they found them.

PERSONALS.

....The French government has awarded a first-class life saver's medal to John R. Binns for courage displayed when White Star Line steamer Republic was cut down by steamship Florida off Nantucket last January. Binns was the Marconi operator on board the Republic.

....Rev. Edward Everett Hale, chaplain of the United States Senate, was taken slightly ill while on his way to Boston from Washington Wednesday. On his arrival he was reported as comfortable, and his family declared that no importance need be attached to the indisposition.

....President Taft has accepted the offer of the Chamber of Commerce rooms at Beverly, Mass., for use as executive offices during his stay at the summer "White House" on Salem cove. A member of the White House staff is now at Beverly arranging for the installation of government telegraph and telephone wires. The Chamber of Commerce is conveniently situated, both to the Beverly railway station and the President's cottage.

....Regarded for two years as insane, Mrs. Catherine T. Dodge, widow of Captain Charles Dodge, U. S. A., has been cleared of the stigma by the probate court in Indianapolis. Her estate, amounting to $20,000, has been restored to her care, and her guardian has been discharged. She told the court that she had been declared of unsound mind at the instance of her brother, Dr. Taylor, who was a surgeon at the soldiers' home at Marion, Ind., and who had taken charge of her little daughter.

....A representative of Charles Frohman announces that William Gillette, owing to poor health, will not be able to play next season and that when he appears again it will be for a brief farewell t othe stage. The farewell tour will be followed by Mr. Gillette's permanent retirement as an actor. His future, it is said, will be occupied in the direction of a theatre in New York in association with Mr. Frohman. After the close of his present tour, Mr. Gillette will go to Tryon, N. C., to recuperate. He will stay there for a short time, and May 8 will sail for Europe.

....Frederick G. Holbrook, former governor of Vermont, the oldest ex-governor in the country and one of the last of the Civil war governors, died at his home in Brattleboro, Wednesday night. He was 96 years old and death was due to senile exhaustion, probably brought on by a recent attack of bronchitis. Governor Holbrook was made the recipient of many telegrams and letters of congratulation on his ninety-sixth birthday, February 15. Vermont's "Grand Old Man" was honored by a personal telegram from President Roosevelt. Among others he received messages from Samuel W. Crawford, former governor of Kansas, and William Sprague, formerly governor of Rhode Island, who with Mr. Holbrook were the only surviving members of that corps of executives who assisted President Lincoln in the maintenance of the nation during the Civil war.

OVERTAXED.

Hundreds of Newport Readers Know What It Means.

The kidneys are overtaxed;
Have too much to do.
They tell about it in many aches and pains—
Backache, sideache, headache,
Early symptoms of kidney ills.
Urinary troubles, diabetes, Bright's disease follow.

A Newport citizen tells here the way to keep the kidneys well.

Mrs. A. P. Freeborn, 15 Caleb Earl Street, Newport, R. I., says: "I was distressed almost constantly by backache and often it seemed as though my back was going to break. I felt tired out. I could hardly get up or down stairs at times on account of the misery in my back. Doan's Kidney Pills procured from Wright & Hay's drug store acted like magic in my case and the use of two boxes did me a wonderful amount of good in every way. The backache was relieved, my kidneys were strengthened and there was a noticeable improvement in my general health. Nothing affords me greater pleasure than to give Doan's Kidney Pills my endorsement."

For sale by all dealers. Price 50 cents. Foster-Milburn Co., Buffalo, New York, sole agents for the United States.

Remember the name—Doan's—and take no other.

Bellevue Laundry,

Pond Avenue and Warner Street.

We Make a Specialty of Starch Work.

All our shirts are starched and ironed by hand.

Work called for and delivered to any part of the city.

IN THE TUNNEL.

Riding up from Bangor
On the Pullman train,
From a six weeks' shooting
In the woods of Maine;
Quite extensive whiskers,
Beard, moustache as well,
Sot a "student feller,"
Tall and fine and swell.

Empty seat behind him,
No one at his side;
To a pleasant station
Now the train doth glide.
Enter aged couple,
Take the hinder seat;
Enter gentle maiden,
Beautiful, petite.

Blushingly she falters:
"Is this seat engaged?"
(See the aged couple
Properly enraged.)
Student, quite ecstatic,
Sees her ticket's "through";
Thinks of the long tunnel—
Knows what he will do.

So they sit and chatter,
While the cinders fly,
Till that "student feller"
Gets one in his eye;
And the gentle maiden
Quickly turns about—
"May I, if you please, sir,
Try to get it out?"

Happy "student feller"
Feels a dainty touch;
Hears a gentle whisper:
"Does it hurt—you much?"
Flizz! ding, dong! a moment
In the tunnel quite,
And a glorious darkness
Black as Egypt's night.

* * * *

Out into the daylight
Darts the Pullman train;
Student's beaver reefed
Just the merest grain;
Maiden's hair is tousled,
And there soon appeared
Cunning little earring
Caught in student's beard.

FANCIES.

Eat, drink and be merry,
For tomorrow you shall diet.
—[Life.

"My wife can cook," said the benedict, proudly.

"Don't worry! Maybe she won't," answered the bachelor.—[Life.

"In mos' cases," said Uncle Eben, "de man dat knows enough to think befo' he speaks is liable to jes' go on thinkin'."—[Washington Star.

Johnny—I made a quarter today, pa.

Pa—That's good! How did you make it?

Johnny—Borrowed it from ma.—[Chicago Daily News.

Gertie—Do all fairy tales begin with "once upon a time"?

Bertie—No, most of them begin with "I was detained at the office, dear."—[Seattle Post-Intelligencer.

Wife—John, you need more exercise.

Hub (a bookkeeper)—Exercise! Great Scott, ain't I running up and down columns of figures all day.—[Boston Transcript.

Blobbs—Mrs. Buggins is always complaining that she has so little to wear.

Slobbs—Well, I saw her at a ball last night and she seemed to be wearing it.—[Philadelphia Record.

"Your art may be appreciated by posterity."

"Perhaps," answered the mercenary genius. "But that thought doesn't satisfy me. Posterity always insists on being a deadhead."—[Washington Star.

"Darling," he said, as he hugged and kissed her. "Darling, can't you see—can't you guess that I love you?"

"Well," she replied, looking at him, "I should certainly hate to think that this is just your natural manner of behaving in company."—[Boston Transcript.

"Did your father die seized of much property?" asked the lawyer.

"No," replied the disconsolate heir, "he died seized of the sheriff."—[Philadelphia Public Ledger.

Small Boy (to his pale-faced aunt, in delicate)—What, Auntie, afraid of that cow? All you have to do is to act the way they do in a bull fight. Just wave your red parasol at him, and when he dashes up jump lightly aside. It's dead easy.—[Life.

Wife—I think the new cook is excellent, and I do hope you won't quarrel with her.

Husband—I won't, my dear. She's a French.

Wife (hotly)—I will discharge her tomorrow morning!—[Lippincott's.

INSTRUCTION.

Newport Shorthand School,
103 Church Street.
Thoroughly Practical Business Training—Shorthand, Typewriting and General Office Work
$60 for Course.
POSITIONS FURNISHED PUPILS WHEN COMPETENT.
Telephone 1451.

MISS H. OPITZ
Of Dresden
INSTRUCTRESS IN PIANO AND GERMAN.
5 Whitfield Court. Tel. 1777

Mrs. T. W. Freeborne,
228 SPRING STREET.
TEACHER OF PIANO.
Telephone 1537.

KNOW THY FATE.

A MAN OF STRANGE POWER.

Victor A. Warren,

Famous Everywhere as the Most Remarkable

Psychic-Palmist,

SCIENTIFIC

PHRENOLOGIST

—AND—

ASTROLOGER.

A man of international repute, acknowledged leader of Palmists and Phrenologists, and recognized authority on Personal magnetism, Mental Telepathy and the finer forces of nature.

Years of study, travels in far eastern lands and endless research, coupled with rare spiritual and psychical gifts, have crowned him the greatest living exponent of this weird and mysterious profession.

Without knowing who, or what you are, without asking you any questions, this strangely gifted man reads your entire past and future life with unerring accuracy. He tells you the names of friends, enemies or rivals, tells whom and when you marry; tells whether husband, wife or sweetheart is true; tells how to gain the love of any one, or control the thoughts and actions of any one even miles away; tells how to succeed in business, love, marriage, lawsuits and investments—in fact, everything.

If you are in doubt or trouble of any kind, in ill health or unsuccessful, no matter what the cause or nature of your trouble or illness may be, this strangely gifted man can help you.

All his work is sacredly confidential. He positively accepts no money unless he gives entire satisfaction. This week at the reduced price of $1.00. Hours for consultation, 10 a. m. to 8 p. m., Sunday 1 to 5 p. m., at his private reception parlors

178 SPRING STREET.
(Between Mill and Pelham Streets).

HOUSE FURNISHING GOODS.

Beginning April 26,
WE WILL OFFER FOR SALE
FOR CASH,
To Close Out Our Entire Stock
—OF—
Chamber and Dining-Room Furniture,
Including Brass and Iron Beds, Cots and Spring Beds,
At Prices Absolutely Below Cost.

J. W. HORTON & CO.,
42 Church Street.

W. F. SPINGLER,
Bellevue Avenue.

Furniture Covered
Mattresses Made Over.
Furniture Covering.

Ice Cream and Ices.

Fresh-Made Candies, Chocolates and Bon Bons.
Cakes Plain and Fancy.
For Customers Where Quality Counts.

H. D. FRASCH,
170 THAMES STREET.
Telephone 987.

H. J. Hass,
196 THAMES STREET.
FLORIST
In All Its Branches.
Funeral and Work and Wedding Decorations a Specialty.

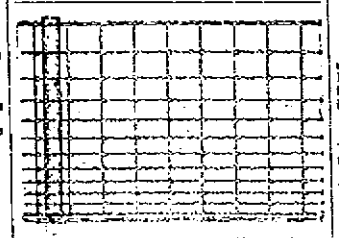

All of the people have their fence dipped in paint. What's the matter with the other?? Cost ½ to ¾ cent per ft. life of fence doubled.
P. T. BAILEY, Melville Station, Newport, R. I.

F. Wellington Putman,
OPTOMETRIST,
—AND—
MANUFACTURING OPTICIAN.
118 SPRING STREET.
The only exclusive optometrist in the city. Everything pertaining to spectacles and eyeglasses can be found here. Repair jobs turned out quicker than any other place. All work guaranteed.
Phone 155. Hours 9 A. M.—8 P. M.

M. BIESEL,
Embroideries, Stamped Goods,
And all Materials; Yarns, Wool, Hand-Made, Knit and Crochet Goods, Toys, Dolls, Buttons, Stamping, Plaiting and Pinking, Beads.
140 BELLEVUE AVENUE.

Seabury's Shoe Styles for Spring

The Season's newest effects in Black and Tan Oxfords and Suede Ties are here.

Beginning **Monday, May 3,** our Store will be open on **Monday, Wednesday** and **Saturday** evenings.

T. M. Seabury Co.

REAL ESTATE AND INSURANCE.

$4,400

Buys a seven-room cottage and lot containing about 4,000 sq. ft. located on Gibbs Avenue.

Full Particulars on application.

CLARENCE A. HAMMETT CO.
323 Thames St. Newport, R. I.

VAN ZANDT AVENUE.

Cottage six rooms, 1 toilet, concrete cellar, gas, good lot.

$2,250.

Edward L. Spencer,
REALTY BUILDING.

FORRENT

LARGE GARAGE,
Rear Audrain Building, Bellevue Ave.

DeBLOIS & ELDRIDGE,
152 Bellevue Ave., Newport, R. I.
5 East 33d St., New York, N. Y.

FOR SALE OR TO LET.

$1,000
Will buy 5,800 feet of land on Middleton Ave.
The Ladd Property for sale or to let, on Bath road.

WM. S. COOPER,
62 Mill Street.

FOR SALE,

On Extension street, a two-tenement house in good condition. Well rented. Price only $2,600.

When you want fire insurance remember that we represent only the best companies and companies that pay their losses promptly.

J. B. Parsonage & Son,
REAL ESTATE AND INSURANCE,
10 Franklin Street, Oppo. Postoffice, Newport, R. I.

For $1,700,
A COTTAGE
Of 5 rooms. Improvements.
$1,000 can remain on mortgage.
PARTICULARS FROM
E. S. MARSH,
6 Colonial St. Phone 679. Realty Bldg.

VILLAS and COTTAGES

For the Season of 1909.

Some good opportunities for purchase and for lease, unfurnished.

Frederick H. Paine,
Real Estate and Insurance.

LILY POND ICE HOUSES FOR RENT.

PROPOSALS will be received by the undersigned, at the Aquidneck National Bank, Newport, R. I., to be subject to the action of the Real Estate Committee, for the leasing of the

LILY POND ICE HOUSES

with the privilege of cutting ice from the pond.

Bidders will state the term of years upon which they wish the lease to run.

Further information may be obtained of the Treasurer or any of the Trustees.

By order of the Board of Trustees of the Newport Hospital.

THOS. D. CONGDON, Treasurer
Newport, R. I. December 10 1908

FOR SALE.

On Mann avenue, a fine property to be sold at a reasonable price.

A two-tenement house in the Fifth Ward, for $2,800; as as good as new. Bargain for somebody.

A nearly new cottage on Friendship street, with all the latest improvements.

Inquire of
WM. LOFTUS,
324 SPRING STREET.

C. E. WEEDEN,
JAMESTOWN, R. I.
UNFURNISHED COTTAGE FOR RENT
Small Cottage for sale at low figure.
Furnished Boarding House for sale.

GROCERIES. GROCERIES.

SNOW-BALL FLOUR.

The Highest Product of Modern Milling Science.

While a little higher cost than some brands, "SNOW-BALL" flour is more economical for bread making purposes, owing to its unusual water absorbing qualities and users of "SNOW-BALL" flour must use less flour and more water, or milk, than with other flours to obtain white, spongy, healthful bread of fine keeping quality.

W. C. SCOTT, POSTOFFICE SQUARE. Telephone 148.

GROCERIES.

FOR A FEW DAYS ONLY WE OFFER
Our Regular 35c Teas
—AT—
30c the lb.
25 B'dw'y, PELEG BRIER, 11 Spring St.

A Genuine
BARGAIN

Remember this is not the short weight (10 oz.) package of seedless (not seeded) raisins being offered in this market. This store never did take very kindly to short weight and short measure.

We offer a full (16 oz.) pound package

Ensign Brand New Seeded RAISINS,

8c. package.

And guarantee them to be equal to any seeded raisins sold anywhere at any price. It's just a bargain, get some while they last.

—AT—

THE BOSTON GROCERY,
City Hall Square,
Broadway.
O. F. Wilcox, Prop'r.
Tel. 389.

PROVISIONS.

LARGE CLAMS

In the Shell.

—AT—

BROADWAY CASH FISH MARKET.
C. A. Eastorbrooks, Prop.
Telephone 614. 60 Broadway.

SCUP.

Butterfish, Robin's Tails.

WYATT'S MARKET.
Tel 336.

Island Spring Lamb,
Green Peas, Asparagus,
Mushrooms, Beans, etc
—AT THE—
Sea Side Market.

ALEXANDER & CO.,
18 and 20 Kinsley's Wharf,
AGENTS AND BOTTLERS,
Frank Jones Homestead Ale,
Pabst Milwaukee and
Geo. Ringler's Extra Beer.

GROCERIES.

A FEW BARGAINS.

ALL NEW ARRIVALS.

Evaporated Apricots, 2 pounds for 25c
Fancy Evaporated Peaches, 3 pounds for 25c
Fancy Prunes, 4 pounds for 25c
Seedless Raisins, 5 cts a package
Sunflower Seed, 3 pounds for 25c
Moth Balls, 5c poundsc
Gum Camphor,
The lowest price for many years.

T. FRED KAULL,
391-393 THAMES STREET.
TEL. 474

GUARANTEED PURE MAPLE SUGAR
—AND—
MAPLE SYRUP.

New goods received direct from the Maplewood Sugar and Syrup Co., Morrisville, Vermont.

Try the Soft Grain Maple Sugar for eating with a spoon, cooking or confectionery purposes.

Charles A. Manchester,
BROADWAY.

COAL AND WOOD

Only the Best Quality of
COAL

Such as Genuine Lykens Valley, deep red ash,
Lorberry red ash,
Susquehanna, Wilkesbarre, Lehigh, etc.
—ALSO—
Walnut, Oak, Maple, Southern and Eastern Pine Wood,

PINNIGER & MANCHESTER CO.
Perry Mill Wharf.
341 Thames St
Telephone 144.

Phone 575.

D. J. SULLIVAN & CO.,
DEALERS IN
Lykens Valley Red and White Ash Coal.
HICKORY, OAK AND PINE WOOD
Cut all sizes for fireplaces.

Universal Incandescent Kerosene Oil Lamp Burner

Is the best and cheapest light in the world. It burns a mantle of special durability, 100 candle power, 6 hours for a cent. This lamp is a perfect substitute for gas or electricity. Burns one third the oil of ordinary lamp, gives three times the light. Fits any standard screw collar lamp.

JAMES J. LYNCH & CO.,
11 Mill Street, Newport, R. I.

DRIED BEET PULP.
GLUTEN FEED.
MOLASSES FEED.
OIL MEAL
All Great Milk Producers.
H. L. MARSH CO.

NEWPORT DAILY NEWS.
Published every afternoon except Sunday.
Office, 207 Thames Street.
T. T. Pilman, Proprietor.
News, $6.00 a year. 12 cents a week.
Journal and Weekly News, $2 a year.

TELEPHONE CALLS.
Business Office, down stairs, 9908
or if that is busy, 17
Editorial and Reportorial Rooms Upstairs, 782
Publisher's Residence, 18 High St., 322

The Newport Journal contains the best matter in the Daily News each week and will be sent anywhere in the United States, postage paid, for two dollars a year in advance. Requests for change of address should give old address as well as new.

BACK NUMBERS.
Copies of the Daily News two weeks old, three cents extra for each month or part of a month. Copies of the Newport Journal and Weekly News, one month old five cents extra for each month or part of a month.

Yearly or Term Advertisers are limited to their immediate business, are guaranteed but five insertions in a week and are allowed fifty-two changes a year. Legal notices, auction sales, amusements, cards, wants and lost and found are not included in space contract.

Advertisers using both the daily and weekly papers gain the advantage of distinct classes of readers, no person reading both the daily and weekly. The Journal goes among people who read no other local paper.

Newport Daily News

THURSDAY, APRIL 29, 1909.

THE DAILY NEWS TELEPHONES.
When calling the Daily News Office in business use number 9908 or, if that is busy, 17; if the editorial or reportorial rooms are to be reached, or information is desired on current news, call 782.

OPPORTUNITY KNOCKS BUT ONCE.

There are some questions in Newport which will never down until settled in one way or another. One of there is the widening of Thames street. It is an old story and has had many phases. The proposition of years ago, to widen the entire length at once, was too drastic to be undertaken by the community and failed. It was then seen that the only way to accomplish the desired end was to widen a portion at a time, as favorable opportunities present themselves, and considerable has been done along that line. One of the best chances to continue the work in this way now presents itself in front of the postoffice. It is said that opportunity knocks once at every man's door. There is a loud knocking now in the location referred to, and, however true it may be that the knock comes but once to a man, this knock will probably never come again to the city from that locality. The widening of the street as it has been done from time to time has always been popular and the proposed widening in front of the postoffice will be equally so.

DEPOSING A SULTAN.

The learned doctors of Islamic law were not obliged to hunt in the records of a very remote past for precedents for the deposition of Abdul Hamid II. He ascended the throne as the result of the deposition of his brother and the road to the throne was cleared for that brother by the deposition of Abdul Aziz, the uncle of Murad and Hamid. Murad was closely confined after his deposition, on the ground that he was unsound mentally. Abdul Aziz, however, died shortly after being evicted from the throne and it has never been clear whether he was assassinated or whether the means of self-destruction were left within his reach, with a hint that if he did not use them they would be used upon him. It is ominously said in Constantinople that deposed Sultans do not live long.

The Moslem law of succession offers a premium for assassination. A sultan is succeeded by his brother, if he has one, and not by his son. The relation between brother and brother is very different from that between father and son and it is notorious that until recent times there was heavy mortality among the brothers of a sultan who had just reached the throne. Of late years there has been more humanity on the Bosphorus, but the brothers have been kept pretty close prisoners lest they should organize factions and seek the throne. Abdul Aziz was spared to succeed his brother, Abdul Medjid. Probably he hastened his own fall somewhat by his efforts to have the law of succession changed so that he might be succeeded by his son Youssof Izzedin, who is still living, instead of by the oldest son of Abdul Medjid.

This eldest son, Murad, was perhaps of weak or unsound mind, but the preternatural cunning which Abdul Hamid has displayed during the 33 years he has been on the throne raises a suspicion that he organized a conspiracy to put his brother out of the way in order to secure the succession. At any rate, three sons of Abdul Medjid were spared and two of them have been on the throne and removed from it, and the third has now been placed on the throne by a political revolution, the deposition of his brother and uncle having been personal affairs and not connected with constitutional changes.

When it became necessary to remove Abdul Aziz the question submitted to the Sheikh ul Islam was: "If the commander of the faithful exhibits folly in the conduct of his affairs, the political knowledge necessary for good government, if his personal expenditures go beyond the resources of the empire; if his maintenance upon the throne will lead to unhappy consequences, is it necessary, yes or no, to depose him?" Thereupon the Sheikh ul Islam endorsed on this document: "The holy law says yes." In view of the attitude of the Second and Third army corps, to say nothing of the parliament, the Sheikh ul Islam could hardly fail to sanction the deposition of Abdul Hamid.

DON'T LIKE TO WORK.

There seems to be a difference of opinion among many people as to the ambition and inclination among the unemployed in cities to find work, or even to take it when it comes to them. On the one hand we hear it asserted that practically every idle man is a worker at heart, alert for the opportunity to go from home in the morning equipped for a long day's hard labor and looking eagerly forward to the end of the week, when he will bring to that home a well filled pay envelope. On the other hand are those, assuming to speak with authority, who insist that it is an impossibility to make good, industrious citizens out of this class, that they are generally loafing around the saloons in winter and lounging about the parks in the summer, that their plea that they do this because they cannot find work is a sham and that they would not work if they could and certainly are not looking for jobs. Probably the truth lies between these two statements. While there is no doubt that many men have taken the opportunity presented by the unsettled industrial conditions of the country to relinquish any desire they may have had for steady work, there are others, generally believed to be in the majority, who are not only spending a great deal of time looking for jobs but are toiling honestly and faithfully whenever work in any form comes to them.

It is a difficult problem and many grow weary in trying to solve it. Among these is a clergyman in one of the large cities, who a few months ago determined to find out for his own satisfaction what proportion of those pretending to be looking for work would be really happy if they found it, and the result of his labors has been a big disappointment and has not added to his confidence in human nature. More than 20 men were taken at different times to a farm which he owned outside the city and put at work, but immediately developed a pronounced aversion to labor of any kind, in spite of their protestations before they went that they were eager to do anything. Some of them, according to the clergyman's story, acted as if they were his guests and demanded privileges which are not usually accorded to such visitors. His disappointment was keen and while he will not abandon his labors among the unfortunates of the city he has learned that he is only one of many who have tried such schemes, which have generally failed because the men were not looking for and did not desire work, an idle, lounging life about the city being more to their liking than a good home and honest work in the country.

Looking at the matter from an impartial standpoint, it would seem that the task of reforming the professional out-of-work man is practically hopeless and that every effort should be directed toward keeping as many men as possible out of this class, as the best thing which can be done both for the individual and for the country.

TAFT AND THE TARIFF.

When the Democrats made a tariff bill 15 years ago President Cleveland was so dissatisfied with its extremely moderate reductions of the taxes that he permitted the bill to become a law without his signature. Washington news suggest that a similar situation is now arising. The Payne bill made moderate reductions; in the aggregate it made a slight increase. The Aldrich bill has cut out some of the most valuable reductions. It has been universally understood that the President regards the Republican platform as a promise of tariff reduction, and already there is speculation as to whether he will refuse to sign, or will even veto, such a bill as Congress seems likely to send to him.

Aldrich is technically correct in saying that the platform does not promise tariff reduction: it promises revision. But does any one suppose the country cared a pickayune whether the Dingley law was trimmed up a little here and there, a few rates being reduced and several being advanced? No one can doubt that there seemed to be last year a considerable demand from Republicans for a reduction of tariff duties. This is certainly true of the demands of the National Association of Manufacturers and other commercial organizations. It hardly admits of doubt that the platform promise to revise the tariff was understood to mean a reduction. Was it not intended to mean that? Was it not the answer of the convention to the demands within the party for tariff reduction?

It is impossible, then, to resist the conclusion that the promise to revise the tariff was either meant to be a promise to reduce it, or to be understood by the country, which was to vote for Taft or for Bryan, as a promise of reduction. Then the question come up: Was the convention acting in good faith? Did it mean to promise to reduce duties, or did it only mean to humbug the country? As the New York Tribune and some other leading Republican papers are saying, neither the Payne nor the Aldrich bill is enough of a change from the present law to justify the platform pledge or a special session of Congress.

Professor Robert W. Wood of Johns Hopkins University, who has invented a rotary mercury mirror for observing the heavens, denies the report that he expects to be able to signal to Mars. He says all plans to signal to that planet are impossible, and neither a 100-inch nor a 100-mile wide mirror is capable of sending signals to Mars.

It was ever thus. The General Assembly is considering some of the most important legislation during the last days of the session, and little of it is receiving the attention, in public at least, which it ought to have. Why cannot the legislators be more active in the early part of the session, and not crowd everything at the end?

Pennsylvania has a new automobile law which makes "joy riding" a costly pleasure. It provides that any one who uses another's automobile without the latter's consent shall be fined $100 and one year imprisonment, and any one who is caught running a machine under another's license shall be similarly fined and imprisoned.

The Senators from Georgia and North Carolina are pleading for protection for the lumber interests of their states, and being Democrats, are supposed to be opposed to a protective tariff. Again is Winfield Scott Hancock vindicated. The tariff is a local issue.

"Jack" Binns, the wireless operator on the Republic, who has been given a medal by the French government, deserves it, even if he only did his duty, as he says. It is worth something to do that in trying circumstances.

President Taft has appointed a former University of Pennsylvania football player district judge for the territory of Hawaii. Will he be expected to rush business in the court?

A 31-story hotel is the latest skyscraper project in New York. Four of the stories will be underground, and the hotel will contain 1,000 bedrooms.

The massacring of innocent men, women and children in Turkey continues. What is the civilized world going to do about it?

THE RULERS OF TURKEY.

[New York Tribune.]

The real rulers of Turkey today are the Young Turks, who are by no means all Turks in the strict racial meaning of the word. The Committee of Union and Progress, which was momentarily caught napping a fortnight ago, has reasserted itself and now dominates the whole situation, at least in the European part of the empire. That committee is, of course, an extraconstitutional, and even an illegal body. Revolutions are generally illegal, in the sense of being contrary to the law of the systems which they aim to overthrow or to reform. But the committee must certainly be regarded as sanctioned by the higher law of the popular will, and as representative of the best part of the Turkish nation.

It must be remembered that this body in question is not a small junta of conspirators. At the time of last year's revolution and the promulgation of the constitution it numbered more than 70,000 men, and at the present moment its roster bears the names of one hundred thousand men. These are distributed through all parts of the empire in Europe, and include men of all creeds. Most of them doubtless are Moslems, educated and progressive men, who realize that if Mahometanism is to remain a living faith it must place and keep itself in touch with advancing civilization; patriotic men, who abhor the orgy of espionage, blackmail, bribery and general corruption which has long passed muster for government in the realm of Othman. But there are also many Christians and some Jews in the committee, practical men, who see the impossibility of separating the empire into individual states on racial or religious lines, and who realize that the true course is to establish a government under which people of all races and creeds will have equal rights and can live together in harmony and equity. In brief, the committee contains a majority of the very men whom an intelligent and impartial observer would confidently select as best fitted to direct the affairs of state. They are men, too, who are really representative and command the confidence of the people generally, a fact which has been made plain by the sympathetic bearing of the people toward them during their march upon and capture of the capital.

DADDY KNOWS.

William Allen White, the Kansas editor, author, philosopher, uses the Ruth Bryan Leavitt divorce case as the text for the following lay sermon: "The moral for the Bryan girl's tragedy is that daddy knows. He sees men every day in all of the aspects. He sees good men. He sees bad men who have good in them. He sees designing men and weak men. And he knows. More than that, his heart is just as soft as yours, and if the man is any kind of a man, you will be happy, but daddy knows. Trust him. Believe that if there is any show for you at all daddy won't object. Daddy is not the crank he seems. Daddy wants you to be happy. He has all the high hopes for you that you have for yourself, and when daddy says so—daddy knows. If girls would only remember that, this would be a brighter, happier world. For daddy who isn't of much use around the house and is generally supposed to be considerable of an 'it' one way or another at home—daddy, who seems to have forgotten all about the golden land of true romance in which youth live, old daddy's memory is long, and his soul is wrapped up in you, my dear—daddy knows."

GIRLS SHINE AMBASSADOR BRYCE'S BOOTS.

An interesting story in connection with Ambassador James Bryce's visit to Madison last June, when he delivered the baccalaureate address at the Commencement exercises at the University of Wisconsin, has just been told.

The distinguished Briton was the guest of President Van Hise. Every preparation had been made to make his stay pleasant. Especially interested in the plans for his entertainment were the two daughters of the president, Janet and Hilda, the former a Bryn Mawr miss of 20 and the latter a girl of 16, a student at the Wisconsin Academy.

The test of their hospitality came in rather an unexpected manner. When Mr. Bryce retired for the night he set his boots outside the bed room door, according to the English custom, to have them polished by the man servant. While the Van Hises boast of a cook and second girl, the man servant is unknown in their home, and the women servants were sleeping soundly by the time the ambassador retired.

As Janet and Hilda were on their way to their bed room they spied the boots outside the room occupied by their guest, to be shined. The girls saw the funny side of the situation in a twinkling, and picking up the boots carried them to the kitchen, where they polished them up in a manner that would have done credit to the most attentive colored porter. Then they placed them where they had found them.

AROUND RHODE ISLAND.

General Assembly Decides to Sit Still Another Week.

Providence to Fight the Lighting Merger—Date Fixed for the Pawtucket Election.

The leaders of the General Assembly have decided that it will be impossible to bring the session to a close until some time next week—Friday, May 7, is considered the most likely date for adjournment. The leaders had been hoping they would be able to finish all important business by tomorrow, but this has been found impossible. Many of the committees, especially in the house, are snowed under with important matters and it will take several more days to dispose of legislation which is considered of sufficient importance to warrant continuing the session. Senator Sanborn of this city, Republican leader of the senate, has conferred with Representative William C. Bliss of East Providence, Republican leader of the house, on the matter of adjournment. The senator urged Mr. Bliss to introduce a joint resolution providing for final adjournment next Wednesday. The house steering committee is of the opinion, however, that next Wednesday will be too early a date, and it is probable that no resolution fixing the final day of the session will be introduced until next Tuesday. The resolution to be introduced then will probably fix Friday as the date.

A petition asking the members of the General Assembly not to pass the act incorporating the Blackstone Valley Gas & Electric Company because "said measure would authorize and legalize an odious monopoly in the city of Providence" was unanimously adopted by a joint special committee of the city council Wednesday. The Providence members in the Assembly, at a meeting late in the afternoon, approved the petition and decided to oppose the passage of the act in its present form. The delegation planned to offer an amendment securing to the city of Providence immunity from the monopoly, or to try to defeat the act should the amendment be rejected. The city of Providence, through its city solicitor and the joint special committee appointed by the city council for the specific purpose of opposing the creation of the monopoly, will present itself in force to the General Assembly, asking that the company be not incorporated under the proposed act.

W. J. Feeley of Providence, of the W. J. Feeley Company, ecclesiastical art metal workers, is in Washington, seeking, with the assistance of representatives of the Gorham and other silver manufacturing companies, an amendment of the tariff law which will place a duty upon certain silver articles used largely in the Catholic churches of the country. Under the bill as it passed the House of Representatives, "regalia and gems, statuary and casts of sculpture," are placed upon the free list with this proviso: "But the term 'regalia' as herein used shall be held to embrace only such insignia of rank or office or emblems as may be worn upon the person or borne in the hand during the public exercises of the society or institution, and shall not include articles of furniture, or fixtures, or of regular wear and apparel, or personal property of individuals." This section was left untouched by the Senate finance committee, and Mr. Feeley and those who are working with him wish to have stricken out the words "or borne in the hand," so that chalices and other articles of silver used in the 7,000 Catholic churches of this country and by the 14,000 Catholic priests shall be protected by a duty, as are the products of the silver workers in other lines.

A meeting of the Liquor Dealers' Association of Rhode Island was held Wednesday in Bristol. Twenty-five delegates were present from various places in the state and the session lasted from 11 o'clock in the forenoon to 5 o'clock in the afternoon. Discussions of plans occupied the greater part of the time but no officers were elected. The meeting adjourned without deciding the questions under consideration, but no date or place for the next meeting, it is understood, was fixed upon.

The special election for members of the city council in the Third ward of Pawtucket, made necessary by the recent decision of the supreme court, will be held Tuesday, June 1. This was agreed upon at a meeting of the board of canvassers and registration yesterday afternoon. During the month which will intervene before the date set it is expected that both political parties will put up the hardest kind of a fight in the ward to elect their candidates. It is understood that there are to be no caucuses, the decision of the court being practically an amending of the findings of the board of canvassers striking out that part of it which declared that the ticket headed by Thomas McAloon was elected and inserting the statement that there was no election.

The State Board of Public Roads held a hearing yesterday on the case against Bernard Cabisilus, and at the close returned to him the license which he had voluntarily turned over to the board when he was given a hearing on the charge that he had caused the death of Katherine Creamer, daughter of Matthew J. Creamer, in Pawtucket April 5 through reckless driving of his automobile. The decision of the board exonerates Cabisius from blame in connection with the death of the child, so far as the board is concerned. The decision is in accord with that rendered last week by Coroner Thomas F. Vanco of Pawtucket.

George Lewis, for many years a citizen of Providence, and a member of Battery E, First light artillery, in the Civil war, died Sunday night in Colorado Springs, Col., where he was living, aged 78 years. Mr. Lewis lived in Providence many years and removed to Colorado about 10 years ago. He was a carpenter and in Colorado engaged in contracting. About two years ago he fell from a second-story staging, and injuries he received induced an illness, from which he never recovered. He is survived by a widow and two sons, Everett C., employed by the Universal Winding Company of Providence, and Myron, formerly of Providence, but now living in Colorado. For a number of years Mr. Lewis was foreman of the woodworking department of the Spicer & Peckham stove foundry. Mr. Lewis was the official historian of the First Rhode Island light artillery and the author of the published history of the organization. He was for a long time treasurer of Bell Street Chapel.

Patrick A. Sullivan, who for the past 27 years had been a patrolman, attached to the Sixth precinct in Olneyville, died at his home Wednesday. He had been in failing health more than a year. In 1908 he was forced to take a long furlough owing to ill health and a week last Saturday he asked for five days' furlough. When he returned he notified the superiors that he was not well enough to report for duty the next morning. He grew worse and meningitis set in, which caused death. He was considered a faithful man in the service and during the 27 years he had never been transferred from the station where he was originally assigned. For nearly 26 years he had traveled the same post. He was appointed to the force February 23, 1882.

Out of a class of six from Warren who took the civil service examination at Bristol two weeks ago for the position of carrier in the rural free delivery system of mails William Tilmas, employed in a cotton mill in Warren, was the successful man. He received his appointment Wednesday from Postmaster General Frank H. Hitchcock and will at once prepare for his duties, which are to begin next Saturday. The appointee is 18 years old and will provide himself with a horse and mail wagon. His salary is to be $630, and the length of the route to be covered daily is 16 miles. The mail boxes are yet to be placed along the route and this may take until the first of next week.

Benoni Lockwood, who was president of the New York city Board of Fire Underwriters from 1904 to 1906, and who died in New York this week, was born in Providence January 31, 1834, and graduated from the University of Pennsylvania in 1852. For some years he was in the mercantile business, but enlisted for the Civil war in the Sixth Pennsylvania Cavalry and served until 1864, reaching the rank of major. After 1866 he lived in New York. He was for a long time in the firm of Frame, Hare & Lockwood, who, in 1872, established an American office of the London Assurance Corporation. He was elected vice president of the Board of Fire Underwriters in 1902, and president two years later, and was a member of the Loyal Legion and the City and Downtown Clubs. Mr. Lockwood was the manager of the New York offices of the Insurance Company of North America, and the Alliance Insurance Company of Philadelphia.

The new life saving boat of the police of the Seventh precinct in Providence, invented by and built under the direction of Captain Matthews when he was captain of that precinct, was instrumental this week in saving the life of a horse. It was the first service performed by the boat since it was "launched" in the yard of the station. The horse backed a little too much, and the whole outfit went down to the bottom of a 60 foot dump. There are 35 feet of water at that place. The boat was lowered to the bottom of the dump and with ropes and much effort the horse was finally pulled out, and up the side of the dump. The harness and wagon are still at the bottom, however.

When the mounted men of the Providence police force appear in their spring uniforms they will look like cavalrymen in some respects. Their uniforms will be exactly like the mounted police of New York. This will include a straight riding jacket with two rows of gilt buttons and trimmed with yellow stripes and facings, knee trousers with yellow stripe and yellow stripes on the caps. Light tan-colored gaiters extending to the knee, with light russet leather saddles and yellow-trimmed saddle cloths, will complete the outfit. These will be ready about the middle of May.

What the authorities declare was an attempt to burn down the Kent County court house at East Greenwich was made by some unknown person or persons last week. The affair was kept a profound secret by request of those who have been trying to get some clue to the perpetrators of the act. The foreman carpenter at work on the repairs in progress discovered that some one had broken a pane of glass in a basement window near the southeast corner of the building, thrust through the opening a bundle of small sticks tied with a string and an old newspaper. The paper was apparently lighted with a match and dropped with the sticks upon the floor of the basement, where it blazed but failed to ignite either the material placed there or anything else.

The newly created board of veterinarians met Wednesday and organized by electing Dr. Charles T. Frey of Riverpoint chairman, Dr. John S. Pollard of Providence secretary, and Dr. Thomas E. Robinson of Westerly, treasurer. Meetings will be held May 17 and 31, when applicants may take examinations to become veterinarians.

For Sale.
A Corner Property at a Very Attractive Price.
Particulars on Application.
RICHARD C. DERBY,
156 Bellevue Avenue.

THE WEATHER.

BOSTON, April 29, 8 A. M.—Forecast for Boston and vicinity—Rain late tonight and Friday, with rising temperature; light easterly winds, increasing and becoming southerly Friday; minimum temperature tonight, 38 to 42.

WEATHER CONDITIONS.

The low pressure central Wednesday over Utah has moved eastward, with centre this morning of 29.24 inches over Iowa. It is causing general rains in the Mississippi and upper Missouri valleys and southern Lake region, with snow at several stations and strong to high winds. Over the remainder of the country the weather is fair, though with considerable cloudiness. The temperature this morning is lower in the Northeast and Northwest, and in the central valleys. At 8 A. M. in New England it ranged from 22, in northern Maine, to 36, in southern parts. At New York it was 38, Washington 44, New Orleans 78, Chicago 40, Denver 38 and San Francisco 48.

J. W. Smith,
Forecast Official.

STORM WARNING.

The local displayman this morning received from the Weather Bureau the following bulletin:

Southeast warnings at noon. Storm over the Mississippi valley, moving east. Increasing easterly winds late tonight and Friday.

J. Smith.

LOCAL CONDITIONS.

	8 h	12 h	2 h
Temperature	48	45	44
Barometer	30.27	30.30	30.30
Wind	N	S E.	S E
Weather	Clear	Fair.	Cloudy

MINIATURE CALENDAR.

WEDNESDAY, APRIL 28.

Sun rises	4 h 47 m
Sun sets	6 h 38 m
Moon sets	2 h 03 m
Length of day	13 h 51 m
Day's increase	4 h 41 m
High water	2 h 19 m; 3 h 14 m

THURSDAY, APRIL 29.

Sun rises	4 h 45 m
Sun sets	6 h 39 m
Moon sets	2 h 33 m
Length of day	13 h 54 m
Day's increase	4 h 41 m
High water	3 h 27 m; 4 h 05 m

FRIDAY, APRIL 30.

Sun rises	4 h 44 m
Sun sets	6 h 40 m
Moon sets	3 h 01 m
Length of day	13 h 56 m
Day's increase	4 h 45 m
High water	4 h 19 m; 4 h 45 m

Moon's Phases.

Full Moon: May 5, 7 h 09 m, A. M.
Last Quarter, May 12, 4 h 46 m, P. M.
New Moon, May 19, 8 h 43 m, A. M.
First Quarter, May 26, 8 h 20 m, P. M.

NEW TODAY.

[Only first insertions listed here.]

	Page
$25 Reward	7
Lost—Collie Dog	7
Lappin—Hose, etc	8
Hanley's Peerless Ale	2
Wanted—Stenographer	7
Wanted—Man or Woman	7
A. C. Titus Co.—Bookcases	7
For Sale—Glenwood Range	7
Middletown—Entertainment	6
Boston Store—Draperies, etc	6
Wanted—Household Furniture	7
Wanted—Youth as Stenographer	7
C. A. Easterbrooks—Large Clams	3
Barker B. & R. Co.—Cottage to Let	7

FOR SALE.
Building Lots
On the Polo Lot, so called, near Morton Park, on Vaughan avenue and Earl avenue.
Lots 40x83 for the bargain price of $335 per lot.
HEBERT L. DYER,
162 BELLEVUE AVENUE.
Branch Office 64 Broadway.

Heating Apparatus THAT HEATS.
Philip F. Conroy,
151 Thames St. Phone 817.

FIRE INSURANCE.
The Phenix Insurance Co.,
Brooklyn, N. Y.
Cash Assets - - - $9,565,943.22
Surplus, - - - 1,090,453.31
Losses paid to date over eighty six million dollars.
Henry Bull, Jr.,
AGENT,
Gas Building. Newport, R. I.

$5,000
Will purchase nine room cottage house, Gardiner street, modern with improvements, good lot.
Henry Bull, Jr.,
Gas Building, 183 Thames St.

Newport Transfer Express Co.
Baggage and Freight.
Main Office - 272 Thames St.
(Fall River Line Ticket Office.)
The only Express Company checking baggage from residences to destination.
Consignments of freight solicited.
Information in regard to baggage or freight cheerfully given.
Tel. 271. Call Us Up.
739. FRANK J. HUGHES,
193L General Manager.
Branch offices: Stable Marsh Street
Fall River Line Wbf.

IN THE DISTRICT COURT OF THE UNITED STATES FOR THE DISTRICT OF RHODE ISLAND.

In the matter of Henry Issler, Bankrupt. | In Bankruptcy No. 317.

To the Creditors of Henry Issler, of Newport in the County of Newport, in said district, a bankrupt.

NOTICE is hereby given that the said Henry Issler has filed a petition in said District Court for a discharge; and that said Court on the 13th day of April, A. D. 1909, made an order that a hearing be had upon said petition before said Court, at Providence, in said district, on the 8th day of May, A. D. 1909, at 10 o'clock, A. M., and that all the creditors of said bankrupt who have proved their debts and other persons in interest may appear at the said time and place and show cause, if any they have, why the prayer of the said petitioner should not be granted.

CHESTER W. BARROWS,
Referee in Bankruptcy.

ANY LADY or gentleman who wishes whitewashing done call Professor Richardson, who blows the horn, rear of 79 Bridge street. Call or send postal.

Hudson River Blue Crushed Stone
For paths and driveways.
J. K. SULLIVAN

FOR SUMMER SEASON. FOR RENT.
1. STORES on Bellevue avenue $25 to $1,600.
2. FURNISHED COTTAGES, in all parts, $300 to $700 and $1,000 to $5,000.
3. A FARM of over 130 acres of land on Conanicut Island. $825.
A. O'D. TAYLOR,
REAL ESTATE AGENT.
122 Bellevue Avenue. Telephone 220.

BORN.

WYATT—In Portsmouth, 28th inst., a son to Mr. and Mrs. William Wyatt.

DIED.

DENNIS—In this city, 28th inst., at her residence, 42 Everett ave., Sarah B. Dennis, in her 85th year.
CARNEY—In this city, 29th inst., at her residence, 12 Harrison avenue, Catherine, wife of Michael E. Carney and daughter of Annie and the late John McMahon.
Funeral Saturday, May 1, at 8 A. M., from St. Mary's Church at 9, when a mass of requiem will be offered for the repose of her soul. Relatives and friends are invited.
O'NEILL—In this city, 28th inst., John O'Neill aged 65 years.
Funeral Friday, April 30, at 8:15 A. M., from the residence of his daughter, Mrs. Wilfred Paquette, 34 Green street, to St. Mary's Church at 9 o'clock, where a mass of requiem will be offered for the repose of his soul. Relatives and friends are invited.
CHASE—In So. Portsmouth, 24th inst., Constant W. Chase, in the 82d year of his age.
Funeral services at his late residence, East Main road, corner Mitchell's lane, Saturday, 30th inst., at 2 P. M. Relatives and friends are invited.
SANFORD—In Providence, 28th inst., Huldah Spink, widow of Albert Sanford, in her 81st year.
DELANEY—In Providence, 27th inst., Joseph Delaney.
SEARLE—In Cranston, 27th inst., Hansome L. Searle, in his 63d year.
HUTCHINS—In Providence, 28th inst., Joanna Hutchins in her 87th year.
LEFFINGWELL—In East Providence, 27th inst., Thomas M. Leffingwell, in his 36th year.
MASH—In Oaklawn, 27th inst., James H. Mash.
DEAN—In Fall River, 27th inst., Margaret, wife of John Dean.
GROVES—In Westport, Adamsville, 28th inst., Caroline M., wife of George Groves, in her 80th year.

JOHN S. LANGLEY, Undertaking,
16 Franklin Street.
FRED'K E. LANGLEY, M'gr.
Telephone 879-1119.

SAMUEL W. MARSH,
Undertaker and Licensed Embalmer.
194 Thames Street.
Night calls answered from residence, 75 Cranston Ave. Office Tel. 923; Res., 1059.

FOR RENT. Furnished Cottages.
A large list of houses, fully furnished, with or without stables, all parts of city; also in Middletown and Jamestown. Rents range from $250 up to $8,000.
Several desirable stores on Bellevue avenue for rent for season or year, from $200 upwards.
A 7-room cottage, with bath and toilet and gas; very central, near Bellevue avenue, $20 monthly.
Stable, Tew's court, 3 stalls, good carriage room, loft. Price $100 yearly.
C. H. WRIGHTINGTON, 39 Bellevue Ave.

Call DOUBLE ONE SEVEN THREE
Day or night, for immediate First-Class
Auto-Cab Service,
Rates reasonable.
Stanhope's Garage.

Flexible Roofing
$3.00 A ROLL.
1 roll covers 100 square feet, just the thing for old or new roofs, that are flat. Can be put on by any one; your leaking roof tight at 4 cents a foot.
SHINGLES. Extra $4.30 per 1,000. Clears $3.75 per 1,000 cash.
FRAMING and finishing lumber, all kinds. Mill work in all its branches.
KINDLING wood, 4 barrels delivered, $1.00.
For the above go to
69 Mill Street

NOW IS THE TIME
To have your horse clipped.
To give your order for a new wagon if you want one made to order.
Carriages of all kinds for sale or to let.
A number of good second hand carriages for sale.
Call and see our stock.
GEO. P. LAWTON.

YELLOW PINE AND MAPLE FLOORING.
A. & H. G. Hammett
Lumber, Hardware, Sewer Pipe, Cement, Brick, Etc.
319-321 Thames St.

LIGHTING MERGER KILLED IN HOUSE.

(Continued from First Page.)

for governor in the town. Placed on the calendar.

Mr. Shea of Cumberland, from the committee on judiciary, reported back the act for uniformity in legislation. Placed on the calendar.

Mr. Bliss of East Providence, from the judiciary committee, reported the act relating to witnesses in court trials. To the calendar.

Also, the medical examiner and coroner bill, which took a like course.

Mr. Hemmell reported back amendments to the court and practice act. Placed on the calendar.

Mr. Easterbrooks of Pawtucket, from the committee on militia, reported an act authorizing the installation of shower baths in the state armory at Bristol. To the calendar.

Mr. Ralph reported the act changing the name of the state school at Kingston. To the calendar.

Mr. Bliss of Cranston reported the bill providing for an assistant to the bank examiner. To the calendar.

Mr. Cranston of Richmond, from the committee on education, reported the bill relating to the adoption of children taken from the State Home. Under suspension of the rules this was passed. It is a law that the Catholic clergymen have been trying to secure for years and provides that children to be adopted shall go into families whose faith is the same as that of the parents of the children.

NOTHING HEROIC PROPOSED.

English Deficit To Be Met by Increased Drafts on Old Sources.

LONDON, April 29.—With a deficit of nearly $50,000,000 to provide for, it was anticipated that David Lloyd George, chancellor of the exchequer, in introducing the budget in the House of Commons today, would tap new springs of revenue. The chancellor, however, had nothing heroic to propose and the additional expenditures will be met largely by increased drafts on the same sources that hitherto have furnished the bulk of the revenue.

There has been no such crush in the House of Commons for many years as there was today. Every nook, and even the gangways, was packed when the chancellor arose to make his three-hour speech.

Mr. Lloyd George paid early attention to the navy. He said that to the increased expenditures in the navy and the old-age pension the deficit was largely due. A considerable increase in naval expenditures is to be expected again next year, as, in the present state of mind in Europe, it would be stupendous folly to refuse adequately to provide for defense. It would not be liberalism, but lunacy.

Mr. Lloyd George proposed to secure the necessary additional revenue as follows: By reducing the amount placed in the sinking fund of $15,000,000, and by a revision of the income tax and estate duties, the tax on unearned incomes will be increased two pence to one shilling and two pence in the pound, and the tax on earned incomes over $2,000 will be raised to one shilling. Persons earning under £500 a year are granted a special new abatement of £10 for every child under 16 years of age. On incomes exceeding £5,000 a year there is to be a super-tax of six pence in the pound. It is estimated that the extra yield from the income tax will be £3,000,000. With regard to the death duties, the minimum and maximum rates remain unchanged, but there will be an increase in the intervening scale estimated to yield an additional revenue of £2,500,000. It is calculated that a revision of the legacy and succession duties will produce an additional revenue of £1,370,000.

Other proposal is an increase on a sliding scale of the duties on share transactions, calculated to yield an extra £1,400,000.

HER CONDITION SATISFACTORY.

Accouchement of Queen Wilhelmina Expected Soon.

THE HAGUE, April 29.—An official note issued shortly before 5 o'clock today says that, although the accouchement of Queen Wilhelmina has not yet occurred, the condition of Her Majesty is completely satisfactory.

APPRENTICES PARADE.

Seamen Make God Showing in Weekly Practice March Through City.

The apprentice seamen from the Naval Training Station had their weekly practice march in the city this afternoon, turning out in 18 companies in two battalions. The line was headed by the Training Station Band and bugle corps from the apprentice seamen and the second battalion by a second band made up of apprentices who have been enlisted as bandsmen and are pupils in the musicians school at the Station. The march was over a route including Third street, Van Zandt avenue, Farewell street, Broadway, Bell and Kay streets, Bellevue avenue, Bowery, Thames and Farewell streets, back to the Station.

The seamen appeared in white suits. As they passed up Thames street they were in street riot formation or open ranks until after they had passed the Daily News office, when they were brought to section front and then at Washington square into columns of fours, and later back into section front, the movements being generally well executed. The last companies were evidently recruits and had had but little opportunity for drill. The movements were attractive features of the march.

MURDERED IN NEW BEDFORD.

Hattie Carter, a Colored Woman, Formerly of This City, the Victim.

Wednesday afternoon the police received an inquiry as to the whereabouts of Hettie Grant, or Carter, and the inquiry found that she had been away from Newport about a year. The New Bedford police said the body of a woman had been found, between mattresses in a bed in a tenement supposed to be vacant, and there was a suspicion that it was a case of murder. Nothing further was heard by the local police, but this morning the following despatch was received from New Bedford:

"The body of the colored woman who was found dead, hidden between mattresses on a bed in the tenement at 9 South Water street, Wednesday afternoon, has been positively identified to the satisfaction of the police as that of Hattie Carter, who was formerly the proprietress of the house. From the nature of investigations made, suspicion of foul play is directed toward Jennie Simons, a co-tenant with the dead woman, and every effort is being made by the authorities to find the woman."

The deceased was well known in Newport, was a colored woman and was married to a sailor who is now at sea. So far as is known to the police, she has not been in Newport in a year.

THE SALEM'S SLOW SPEED.

Scout Cruiser's Turbines Found on Examination to Have Been Badly Out of Order.

An examination at the works of the Fore River Shipbuilding Company at Quincy showed that the cause of scout cruiser Salem's lack of speed in her recent test was damage to the starboard turbine. When the casing of the turbine was removed it was found that the first row of buckets in the fifth stage had been battered down and entirely closed to the direct passage of steam.

The turbine in the Salem consists of 24 circular rows of buckets revolving as part of a rotor which turns the propeller shaft. These rows of buckets are arranged in groups for each stage of the expansion of steam which passes through the engine. The trouble in the first row of buckets of the fifth stage was apparently caused either by a piece of metal projecting from a steam nozzle on the forward side against which the revolving blades banged, or by a loose piece of metal which was rolled around in the space between the buckets and the nozzle.

Within the next two days the rotor will be lifted clear and the lower part will be examined. This may show the exact cause, which cannot be determined by merely inspecting the upper part of the engine now exposed to view. The damaged row of blades had been closed to the passage of steam until the edge of each blade was hammered against the top of the blade next to it.

"FIELD TRIPS IN CIVICS."

[Civic League Bulletin.]

Under this title the newspapers have been calling attention of late to the steady growth of the "Washington trip" habit among school teachers and pupils during the Easter vacation. So rapidly has this habit grown during the past ten years that many thousand children from New England visit the national capital every spring. Those who believe in the laboratory method of study will readily recognize the value of such a visit as an educational factor. To watch the Senate and House at work, get a vision of the machinery of government in motion, and see the President in the White House are enough to arouse greater interest in current politics and to make civics something real and interesting instead of so many dull pages from a book.

COLD, BUT MIGHT BE WORSE.

The weather cannot be called summer-like, as the temperature persists in keeping down. It was well down toward the freezing mark early this morning and at noon had only struggled up to 43 or 44 in the shade and 64 in the sun. That last record tells the story, for it is from a thermometer which can run up to 90 on a warm winter's day, but 64 was the best it did today.

Yet things might be worse. There is a blizzard out West, it snowed in New York this morning and a man who arrived from Maine said it was snowing there Wednesday. It did not snow here, but it was cold enough, and it is reported that there was ice out of town this morning.

THE PROPOSED PERRY HOUSE ANNEX.

There has been no decision yet in regard to the proposed annex to the Perry House. Mr. Sherman says he is ready to put a fourth floor on his building if he can see a rental warranting it. If anything is to be done it must be decided soon, as the next story must be provided for before construction reaches that point. All that seems to be necessary is for the proprietors of the hotel to come to a satisfactory agreement, and this is now in process.

CATCHING SCUP.

The fishermen did catch some scup Wednesday, despite the weather. The Seaconnet River Oyster Company had about two barrels, Macomber & Nickerson over a barrel and C. B. Anderson a barrel. Today Macomber & Nickerson had over five barrels, and it was expected that the Seaconnet River Oyster Company would have about the same. C. B. Anderson had only about half a barrel. Some of the traps are not yet in, but those which are in are all taking some fish.

LOCAL BRIEFS.

—The southeast storm signal was set this noon.

—Collector Burlingame is in Providence today.

—Captain Ollweiler, formerly of steamer General, is in town today.

—Mrs. John Ireys has returned from a visit of several weeks in the West.

—Mr. Ollie M. Mitchell, who has been ill with pleurisy for three weeks, has slightly improved.

—Mrs. Willard Hawkins of Hillsgrove is visiting her sister, Mrs. R. S. Langley, on Chaze street.

—The commissioners for the widening of Thames street were on the job this morning, looking things over.

—The city hall flagpole was hoisted today, in time for the hoisting of the flag. The occision of the hoisting of the flag is because the apprentices parade.

—DeBlois & Eldridge have leased for Mrs. Blair Fairchild her place known as "New Lodge," on the easterly side of Bellevue avenue, to Thomas Hitchcock for the season.

—Ferryboat Wave of the Torpedo Station is hauled out for painting. She is more of a boat underneath than some think; in fact, she is much larger than she looks on the water, because of her peculiar house.

—Mrs. Cornelius Vanderbilt and her daughter, Countess Szechenyi, who arrived this morning from New York in private car Columbia, attached to the 9 o'clock train, will leave tonight on the late train for New York.

—The seamen gunners who are to join ships in the Pacific left the Torpedo Station Wednesday night. Gunner's Mates Kluge, Halpin and Hallberg will leave tonight to join the Rhode Island, and all will be gone by tomorrow night.

—In response to a request from the American Board of Commissioners for Foreign Missions the offering at the Communion service at the United Congregational Church Sunday will be for those who have suffered by reason of the recent massacres in Turkey.

—Thomas F. Keeher and R. A. Smith have sold to William F. Smith a lot of land bounded south, 35 feet, on Eastnor road; east, 90 feet, on land of Carl Ramloss; north, 35 feet, on land of George Gordon King, and west, 90 feet, by other land of the grantors.

—A. O'D. Taylor has rented for Alfred L. Hammett and Philip M. Hammett, executors of the late Charles E. Hammett, through William E. Brightman, the house at 70 Church street, for a term of years, to Arthur Cottrell, U. S. N., now at Guantanamo, Cuba.

—The train due here at 1 this afternoon broke down at Fall River, and after securing a new engine arrived about 1:35. The trains are today using the old road, on account of changes at the new bridge at Somerset. This causes a delay to all trains.

RAYNER CONDEMNS TARIFF MEASURE.

Continued from First Page.

presented to him in a bill, Senator Rayner of Maryland, in the Senate today delivered an address denouncing the Payne-Aldrich tariff measure as failing to provide revenue and protecting the industries controlled by trusts, rather than giving any relief to the consumers of the country. Mr. Rayner frequently entered upon oratorical flights and concluded with a series of condemnations of the so-called trusts of the country. He declared his belief in incidental protection in order to maintain the wages of American workingmen.

"I have never believed in free trade between this country and any other countries," Mr. Rayner said. "I think from every practical standpoint it is perfectly preposterous to talk about it. I think the country would vote such a proposition down almost with practical unanimity. I believe in custom house taxation, and I do not believe any other system will ever take its place to the satisfaction of the American people. Free trade is not the question before us and no amount of reproach and adjectives will deter me from stating what the question really is. If there were a resolution now boldly before the Senate in favor of the entire abolition of tariff duties I do not believe that the doctrine of free tax trade would receive a single vote upon our side of the chamber."

Reading from the Democratic platforms of 1876 and 1892, Mr. Rayner said they embodied his party's axiom. "That is," he added, "that we have no constitutional power to collect tariff duties except for the purpose of revenue." The pending tariff bill, he declared, should be entitled "A bill to encourage the industries of the United States and for no other purpose." He did not believe it would add very much to our present revenue collections. He characterized the whole framework of the measure as protection, and revenue afterwards.

If he had the framing of a tariff bill he said he would levy the lowest tax possible upon the necessaries of life and the highest tax possible upon the luxuries, and "would protect American labor so as to maintain at all times the standard of American wages. Throughout the whole bill I would look out for the consumer. You may examine this bill, outside of the free list, and it is almost impossible to discover the consumer in any of its complicated schedules."

Speaking humorously upon what he declared to be the inconsistencies of the measure in determining what were raw materials, he recounted his experiences as a member of the House of Representatives while the Wilson bill was under consideration.

"The bill will not, and it does not," predicted Mr. Rayner, "in any substantial degree lower prices to the consumer; and I make another prediction, and that is that this bill will not in any substantial degree affect the inordinate profits that the protected industries are now receiving through custom-house taxation."

Mr. Rayner combatted the idea that the great corporations of the country benefit the consumers by utilizing economies or increased wages. On the other hand, he declared of the trusts: "They raise prices, they limit production, they lower wages, they contract the demand for labor, they throttle competition, they monopolize the wealth of the land, they withdraw it from the channels of circulation, and when they are driven from one state they obtain their franchises in another and then return with insolence to pursue their calling in the place from which they are banished. I can look around in my own state and observe that whenever a new enterprise is started that comes in conflict with them they sweep down upon it as the cormorant does upon his prey, and that their rapacity is never appeased so long as a spark of vitality is left in any competitor that crosses their path.

"I do not find within this bill a line or sentence that weakens their grasp upon the commerce of the country. On the contrary they show their hateful front in almost every schedule of this bill.

"As against them, if I had the opportunity in the framing of a tariff bill I would open the ports of entry of this republic. I would bring them in competition with the markets of the world. It is said that if we do this we will interfere with other industries that are competing with them. There is hardly a word of truth in that statement, because they tolerate no rivalry and permit no interference."

BURIED BENEATH THE DEBRIS.

One Killed, One Missing, Eight Injured, in $1,500,000 Chicago Blaze.

CHICAGO, April 29.—One fireman was killed, another is missing and eight were seriously injured in a fire which destroyed elevator B of the Illinois Central railroad here early today. The conflagration, which was discovered in the height of a violent electrical storm, completely consumed the elevator and its contents, and the loss is estimated at $1,500,000. The blaze, fanned by a gale which swept in from the Lake, spread to the Illinois Central docks, to train sheds and freight cars, and it was with great difficulty that the firemen checked it from a general spread over the Lake front yards of the railroad.

The structure, its bins choked with grain, was a mass of flames by the time the firemen arrived, and though a heavy rain was falling, the building burned like a tinder box, and several firemen were caught under a falling wall, which burst out without warning. Lieutenant Patrick McElligot was buried beneath the debris and killed, while eight others were trapped and seriously injured. One fireman lost an arm. James Cooper is missing.

SEASONABLE MILLINERY.

A Superb Showing.

An unequalled collection of handsome modish hats in the very latest shapes, smartly trimmed with fruit and velvet ribbon, others with choice flowers foliage and silk ribbon.

We are daily adding to this collection. You'll find a host of the newest ideas in both large and small hats, appropriate styles for both dress and street wear.

Excellent values in TRIMMED HATS marked for this week

$5, $6, $8 and $10.

B. F. DOWNING, 3d, - - 191 Thames Street.

LATEST NAVAL NEWS.

Orders to Officers and Movements of Vessels Reported.

(Special despatch to the News.)

WASHINGTON, April 29.—The following orders to officers were announced today by the Navy Department:

Lieutenant W. T. Conn, Jr., detached from the Montgomery and ordered to the Tonopah.

Lieutenant F. W. Sterling, detached from the Dixie and ordered to the Chicago.

Lieutenant E. E. Scranton, detached from the Georgia and ordered to the Hartford.

Lieutenant C. T. Wade, detached from the Ohio and ordered to the Hartford.

Lieutenant H. E. Kimmel, ordered to the Louisiana.

Lieutenant R. W. Kesseler, ordered to the recruiting station, Cincinnati.

Lieutenant C. H. Bullock, ordered to the recruiting station, Detroit.

Lieutenant J. Grady, ordered to the recruiting station, Boston.

Midshipman G. K. Calhoun, detached from the navy yard, Washington, and ordered to the Dolphin.

Surgeon H. M. Blackwell, detached from the Naval Academy and ordered to the Chicago.

Passed Assistant Surgeon W. N. McDonnell, detached from the Naval Academy and ordered to the Tonopah.

Assistant Surgeon A. L. Clifton, detached from the naval hospital, Philadelphia, and ordered to the recruiting station, Cincinnati.

Chief Boatswain F. M. Miller, detached from the Naval Torpedo Station, Newport, R. I., and ordered to the Patuxent as executive officer when commissioned.

Machinist P. J. Solon, detached from the navy yard, Norfolk, and ordered to the Patuxent.

The following movements of naval vessels were reported today to the department:

Arrived—Mayflower at Colon, Idaho and Des Moines at Guantanamo, Paul Jones at San Diego, Cheyenne at Mare Island, Saturn at Magdalena Bay.

Sailed—Lebanon, from Newport News for Pensacola; Buffalo, from Panama for San Francisco; Helena and Samar, from Amoy for Swatow, Prairie, from Colon for Hampton Roads.

Lord.

THE SURGEON GENERAL HERE.

Government Expected to Buy Land North of the Maitland Estate, for the Naval Hospital.

Surgeon General Presley M. Rixey, U. S. N., chief of the bureau of medicine and surgery, was in Newport today and with Medical Director Lucien G. Heneberger of the naval hospital inspected the Maitland property, on which the new hospital is to be built. It is understood that the deeds of the land are in the hands of the district attorney and will soon be passed. It is probable that the Navy Department will also purchase a large part of the Hunter property, adjoining the Maitland estate on the north, for the use of the naval hospital.

STEAMERS ARRIVED.

New York, April 29, President Lincoln, from Hamburg.

New York, April 29, Europa, from Genoa.

New York, April 29, Mesba, from London.

SPRING DELICACIES FOR 1909.

Lamb, Ducklings, Broilers, Chickens, Peas, Asparagus, Green Peppers, Tomatoes, Summer Squash.

All the above goods are new and fresh. A Coupon given with every cash purchase—when they amount to 25 dollars, your choice of 1 dollar's worth of goods out of the store. Delivered to your house free of charge.

Henry F. Rooney, 251 Thames St.

Small Cottage Piano,

Nearly New, Perfectly Reliable—for $175 cash.

ROGERS'S Music Store.

A new idea in couch construction.

It is planned to take up but little space.

It is extremely simple, but inexpensive and practical.

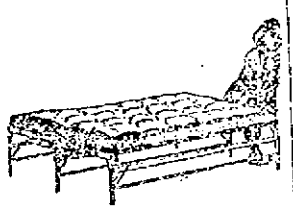

We are agents for The Climax Couch Bed.

WALSH BROS., 220-222 Thames Street.

LIVERY STABLES.

COOKE'S LIVERY & SALE STABLE.

CARRIAGES FOR WEDDINGS A Specialty. HORSES CLIPPED.

15 Marlborough St. Tel. 1019

Tailor-Made WAISTS.

We have another lot of our Tailored Linene Waists now in stock, in all sizes.

These waists are made in two styles, and for material, workmanship and fit cannot be equalled for the price.

One style is made with straight pleats and tucks in front; the other style with fancy cross buttoning effect.

Both styles are particularly attractive and stylish. While they last,

98c. each

DUTCH WAISTS.

We are showing a nice assortment of Waists in lingerie style with Dutch collars (both attached and detachable) and long and short sleeves. These are the waists that have the call, and we are showing some very attractive styles at

98c each

Fancy Lingerie WAISTS.

In this department we are showing the largest and most complete line of popular-priced waists in Newport. Many of the beautiful styles shown are copied from high-priced waists, and all the styles are controlled by us alone. It is impossible to give any detailed description of the dozens of styles shown, but a glance at the line will prove the truth of our claims. We make a special feature of waists at

98c. each

WM. B. SHERMAN, JR.

145 Thames Street.

Telephone 995.

The Newport Journal AND WEEKLY NEWS, is especially adapted to mailing.

AMUSEMENTS, LECTURES, ETC.

NEWPORT OPERA HOUSE CAHN & CROSS CO. Mgrs.

Tuesday, April 27.

Matinee at 2:15. Evening Shows at 7 and 8:30.

HARRY BROWN & CO.

In the Comedy Sketch, "The Village Doctor."

FRANCIS WOOD

Balancing Act.

NEW SONGS NEW PICTURES.

In order to accommodate the hundreds turned away Monday night, unable to gain admission, the

Father Matthew T. A. Society

Will repeat its successful

Minstrel Show and Dance

THURSDAY EVENING, Apr. 29, '09

Minstrel 8:15 to 10. Dancing 10 to 1.

Tickets 50c.

The cleverest amateur production ever given in this city.

THE BIJOU.

Moving Pictures, Illustr'ed Songs and Vaudeville.

FOR MONDAY, TUESDAY and WEDNESDAY.

The Highland Laddie

Robert Munroe in Harry Lauders Songs

Miss MacCormack

A new singer at the house will sing Harry Lauder's Songs and Coming Through the Rye.

Performances Afternoon at 2:30, 3:30. Performances Evenings 7, 8, 9 o'clock.

Admission 10c. Children in afternoon 5c.

ENTERTAINMENT

For the benefit of the Middletown Free Library, Holy Cross Guild House, Friday evening, at 8 P. M. Admission 25c. Cream and cake for sale.

PIERCE CYCLES WITH CUSHION FRAMES

A bicycle rightly made, is a joy forever to its possessor.

A Pierce bicycle lasts ten or fifteen years, the average bicycle two or three.

Pierce bicycles have been on the market for twenty years, Pierce name has become known all over the world.

Ask to see the Pierce at

GRIFFITH'S,

158 Thames Street.

Opp. Boston Store.

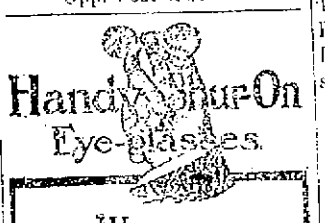

We carry everything optical including the best eyeglass—The SHUR-ON

L. N. VAUGHAN,

Manufacturing Optician, 161 BROADWAY.

HEARING APPLIANCES. FINE PRESCRIPTION WORK.

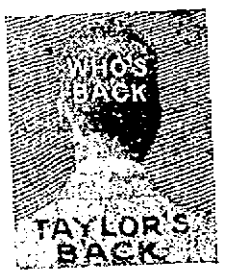

Panama and Straw Hats Cleaned, Bleached, Blocked and Retrimmed. Stiff and Soft Hats cleaned and re-blocked.

Ladies' Panama Hats a Specialty.

165 Thames Street. Southwick Block.

BURLINGHAM'S AUCTION ROOM,

63 Mill Street.

Goods received any day except Thursday, from 9 to 5. We buy household goods and pay cash, or will sell your goods at the room or at your home. Goods at private sale also a dry and safe storage room at reasonable rates.

W. P. ADAMS, Auctioneer.

MOTH-PROOF BAGS.

For preserving wearing apparel, furs, rugs, etc.

Absolutely Moth Proof.

BAGS 24x48 inches, with one hook inside for hanging garments, **60c**

BAGS 30x50, with two hooks inside for hanging garments, **75c**

A.C. LANDERS & SON,

167 THAMES STREET.

NOTICE!

During the construction of Our New Store we will do business at

144 Thames St.

One door south of our old stand.

Landers & Peckham,

142 Thames Street.

Tel. 914.

Select a plain heavy pattern like Gorham's

OLD FRENCH

For your silver tableware. We can sell you the 73 most necessary pieces for $150. You may buy as many as your means will allow and then have the pleasure of adding to your set from time to time.

BLAINE,

246 Thames Street.

VICTOR RECORDS FOR MAY.

Special Records by UNITED STATES MARINE BAND, ARTHUR PRYOR'S BAND, HARRY LAUDER, WILL OAKLAND and many others. 11 single and 9 double records.

Come in and hear them.

W. A. MAHER,

13 Farewell St.

TEL. 971.

OPEN EVENINGS.

Independent Ice and Cold Storage Co.,

Newport, R. I.

Office - - Sherman's Wharf.

Rates for Ice on and after April 21, 1909 until further notice.

25 lbs. to 100 lbs., one delivery, 60 cent per cwt.

100 lbs. to 200 lbs., one delivery, 50 cents per cwt.

200 lbs. to 1,000 lbs., one delivery, 40 cents per cwt.

1,000 lbs. to 2,000 lbs., one delivery, 35 cents per cwt.

$7.00 per ton.

No verbal agreement made by drivers that differs from the above rates will be recognized.

Tel. 1050.

Oscar Schultz, FLORIST.

18 BROADWAY. TEL. 1115.

JUST ARRIVED FROM EUROPE,

Large shipment of Choice Boxwood and Evergreens of all kinds.

At Greenhouses and Nurseries, Houston Ave. Tel. 920.

THE NEWPORT JOURNAL AND WEEKLY NEWS.

CHALLENGE FOR POLO CUP.

Held by British Club Since 1886, and No Contest Since 1902.

LONDON, April 29.—H. P. Whitney, on behalf of the American Polo Association, has challenged the Hurlingham Polo Club for the American polo cup. The challenge has been heartily welcomed, as there has been no contest for the cup since 1902. A committee will meet May 4 to decide on the date of the series of three matches, which will probably be about the middle of June. The American polo cup has been held by the British club since 1886.

BROKEN RAIL RESPONSIBLE.

Passengers on Chicago Express Severely Shaken Up at Palmer.

PALMER, Mass., April 29.—Passengers on three sleepers, the diner and a passenger coach on the east-bound Chicago express, on the Boston & Albany division of the New York Central railroad, were severely shaken up, and half a dozen sustained cuts and bruises, when a broken rail sent five of the eight cars off the track about a mile west of the station here at 8:20 o'clock this morning. The derailed cars came to a stop leaning against a high ledge, which it was thought prevented a more serious accident.

The train was on time, and the engineer had just shut off steam in preparation for a stop here, when the bad rail was encountered. The engine and first three cars slid over without trouble, but the rail fell as the fourth car struck it. There was a crash, a trembling of the cars behind, as the wheels bumped along the sleepers, and then came the smashing of the windows on the right side as the cars scraped along the ledge.

The next moment the cars stopped and the passengers picked themselves up from the corners and from under the seats, where many of them had been thrown by the sudden stop. There was some groaning, but it was soon discovered that no one had been killed, and that all the injured had dragged themselves out and were rubbing their bruises or staunching their cuts without assistance. The local officials at once sent for medical aid from this town and Springfield, but when the doctors arrived they found that first had been rendered the wounded, and that their services were required only for binding up the wounds more professionally.

The west-bound track was soon cleared, and a following train was switched over onto it and picking up the passengers from the wrecked train, started on to Boston after about an hour's delay. The division superintendent stated that it would take all day to clear the east-bound track.

SMITH COLLEGE SENIOR SHOT.

Dartmouth Alumnus Then Turns Revolver on Himself.

NORTHAMPTON, Mass., April 29.—Enraged because she had broken her engagement with him and refused to renew it, Porter Smith, who was graduated from Dartmouth College last year, today shot and fatally wounded Miss Helen Ayer Marden, a senior at Smith College, and then, turning the revolver on himself, committed suicide.

Miss Marden was quickly removed to the Dickinson Hospital, where an examination by physicians showed that two bullets had entered her back near the neck, and a third, which proved fatal, had entered the head. The doctors united in saying that the young woman was in a critical condition, and there was practically no chance that she would recover. She died about noon.

Miss Marden's sister, Louise Marden, is a member of the junior class at Smith, and one of her classmates is Smith's sister, Miss Emeline P. Smith. Nothing is known here concerning Smith's family, further than that their home is in Chicago. Smith had been in Northampton for several days. It is said that he had persistently followed Miss Marden and tried to force his attentions on her, but she refused to have anything to do with him.

TO TAKE PASTEUR TREATMENT.

Mother and Ten Children Ill from Drinking Infected Milk.

ANN ARBOR, Mich., April 29.—The Pasteur Institute of this city has received notice that a mother and her ten children will arrive here today from Ludington, Mich., to take the Pasteur treatment. They are afflicted with a peculiar ailment, supposed to be rabies, and believed to have been contracted by drinking milk from an infected cow.

FIRE IN LAWRENCE MARKET.

Interior Gutted, and Stock Damaged by Smoke and Water.

LAWRENCE, Mass., April 29.—Fire which broke out at 4:30 this morning in the two-story building at the corner of Franklin and Essex streets caused a loss of $10,000 to the Lawrence Market Company. The interior of the store was gutted, and smoke and water damaged the stock of meat and provisions considerably. The cause of the fire is unknown.

DEATH OF JOSEPH A. HOMAN.

A Descendant of One of Marblehead's Early Settlers.

AUGUSTA, Me., April 29.—Joseph A. Homan died today, at the age of 93 years. He was born at Marblehead, Mass., being a descendant of Edward Homan, one of the early settlers of that town, in 1610-70. In early life he became connected in a literary way with various Boston publications, and in 1857 was a compositor on the Mercantile Journal, now the Boston Journal. Later he came to Maine and worked on the Bangor Whig and Courier. Obtaining control of the Maine Farmer in 1860, Mr. Homan published it until 1878, in which year he sold out, and since has lived in retirement. He was married 59 years ago to a daughter of the late Charles Stovall of this city, who survives him.

Bank of England Rate Unchanged.

LONDON, April 29.—The rate of discount of the Bank of England remained unchanged today, at 2½ per cent.

Call for National Banks.

WASHINGTON, April 29.—The comptroller of the currency today issued a call for a statement of the conditions of national banks at the close of business Wednesday, April 28.

RETIRED OFFICERS ON DUTY.

A Large Number Acting Has Prompted the Compilation of a List.

Recent criticism relating to the number of retired officers and officers near the retiring age holding important bureau posts has prompted the compilation of a list of all retired officers on active duty. In some circles it is expected that the proposed retrenchment might well begin with the dispensation of services of retired officers. This is not regarded as sound argument, because, while a retired officer on active duty receives more than retired pay, an officer of corresponding rank in the same billet would cost no less. Also the retired officer not on active duty renders no return for his retired pay.

Just at present there are on active duty 12 retired rear admirals, 16 retired captains, 26 retired commanders, three retired staff officers with rank of rear admiral, two retired chaplains with rank of captain, two retired colonels of marines and one retired professor with the rank of commander. This makes a total of 58 retired rear admirals, captains and commanders on active duty in 1909, in comparison with 15 in 1904, an increase of 43, and nine staff officers, including the marines, against 18 in 1904. Of the rank of lieutenant commander and below, including warrant officers and pharmacists, there are 68 retired officers now on duty, against 72 in 1904. This is a total of 135 retired officers of all grades now on active duty.

While the Navy Department inclines toward replacing retired officers in important posts with younger men, in order that the experience gained in the discharge of such duties may be kept in circulation, it is doubtful if the retired officers in minor billets will be much disturbed. There are not now enough line officers to give the scouting ships as large complements as they should have. Whether some of the work being done by retired officers could not be dispensed with is another phase of the question which will be considered when the Navy Department expenditures come under the pruning knife which President Taft purposes to wield.

LOCAL BRIEFS.

—Mr. Willing Spencer is in New York.

—Mr. and Mrs. Ogden Codman sailed for Europe today on the Deutschland.

—Dr. and Mrs. Rufus B. Darrah have gone to New York for a few days.

—Mrs. Harry Hall, who has been visiting here, has returned to Plainfield, N. J.

—Mr. and Mrs. Frederick W. Lawton have returned from a week's visit to New York.

—The New York residence of Judge John C. Gray was slightly damaged by fire a few days ago.

—Mr. Michael Sullivan and Mr. Thomas Murphy, who have been ill, are able to be out.

—Lieutenant Clifton B. Phillips is spending a few weeks' vacation here and is registered at the Perry House.

—Six hundred boys from the Training Station had liberty Wednesday evening, for the first time since pay day.

—Mrs. Cornelius Vanderbilt, Countess Szechenyi, and Miss C. Ogden Jones have arrived at the Muenchinger-King cottages.

—Work was begun at the One Mile Corner this morning on a general painting of all the street car poles throughout the city.

—Barges South America, Bay, Coral and H. C. Heath have arrived with coal for the Newport Coal Company. Schooner Caroline is loading coal for Providence.

—Mrs. R. Munson Smith and her father, Mr. John C. Whitridge of Baltimore, are as usual to take a cottage, Mrs. Smith arriving on a tour of inspection Wednesday.

—Mr. Alvah Howard Sanborn is in Providence today, attending the session of the General Assembly, and is guest of his father, Senator Sanborn, at the last annual county dinner.

—The Massachusetts Protestant Episcopal diocesan convention Wednesday adopted resolutions of sympathy with Rt. Rev. William N. McVickar, Bishop of Rhode Island, who is ill.

—Mrs. Philip M. Lydig will sail for Europe May 25 and will be followed by Mr. Lydig June 30. Mr. and Mrs. Lydig occupied one of the Morrell cottages at Ochre Point last summer. They will not be in Newport this year.

—Lady Paget, daughter of the late Mrs. Paran Stevens, who has spent the winter in New York, returned to her home in London Wednesday on the Adriatic. Among others sailing on the Adriatic were Mr. and Mrs. Paul Phipps (Miss Langhorne), who were married in New York Monday.

—Newport avenue is now one of the best lighted streets in the city. With so short a way and an electric light at each end, in addition to a gas light in the centre, many considered it well lighted. Now an electric light has been erected over the gas light and all four were in full blast Wednesday night.

—Eighteen months ago Mr. T. A. Lawton went to considerable trouble in having half a dozen large trees moved on his estate, to make room for the improving of the additional land which he purchased. The trees did not do well and now they are being cut down and other gardening effects will be worked out.

—Putnam's Magazine for May contains an appreciative article on Julia Ward Howe by Florence Painter, with illustrations, portraits of Mrs. Howe in early married life and at the present time, a picture of Mrs. Howe with her great-grandson, Henry Shaw, and portrait busts of Mrs. Howe in her early childhood and of her father, Samuel Howe.

—Mr. and Mrs. Clarence H. Mackay and their little daughter Ellin will sail next Tuesday on the Kaiser Wilhelm II. They will go to Paris, where Mrs. Mackay and her daughter will remain. Mr. Mackay contemplates a brief visit to his mother in London. They will return at the end of June to spend the remainder of the summer at their country place, Harbor Hill, Roslyn, Long Island.

THIS WILL INTEREST MOTHERS.

Mother Gray's Sweet Powders for Children, a certain relief for Feverishness, Headache, Bad Stomach, Teething Disorders, move and regulate the Bowels and destroy Worms. They break up Colds in 24 hours. They are as pleasant to the taste and harmless as milk. Children like them. Over 10,000 testimonials of cures. *They never fail.* Sold by all druggists, 25c. Just to-day. Don't accept any substitute.

NEW DESIGNS IN

Ladies' Gold Brooches,

Signet Rings, Bracelets, Hat Pins, etc.

Ladies' Gold and Gold Filled Waltham Watches.

Compare our prices.

GLAZIER'S, 96 Spring St.

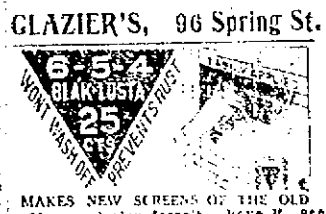

MAKES NEW SCREENS OF THE OLD
If your dealer doesn't have it, see Geo. A. Weaver Co., S. W. Coggeshall.

SWEDEN TAKES THE LEAD.

Commission to Revise Thoroughly Tariff of Country in 1910.

WASHINGTON, April 29.—Sweden has taken a lead among the governments of Europe for tariff revision, according to information received by the bureau of manufactures. The Swedish government, it is stated, has appointed a tariff commission to thoroughly revise the tariff schedules of that country in 1910. The commission is under the presidency of a bureau chief, representing the minister of finance, and consists of two manufacturers, two representatives of agricultural interests, one of whom is a member of parliament, one wholesale merchant and a government official.

FOR NATIONAL CHAMPIONSHIPS.

Water Polo and Fancy Diving Entries for Events in Chicago.

CHICAGO, April 29.—Alexander Moffett, swimming instructor of the Chicago Athletic Association, has announced the entries for the National Athletic Association Union indoor water polo and fancy diving championship, to be held in the Cherry Circle tank tomorrow and Saturday nights. The Missouri Athletic Club, the Illinois Athletic Club and the Chicago Athletic Association will be represented by their strongest teams. The New York Athletic Club, which has always been represented by one of the strongest water polo teams in the country, has not sent in its entries, but Mr. Moffett has received assurances from the Eastern club that its water aggregation will be on hand.

MEN ARE POWERLESS

To Fight Against Disease Unless They Strike at the Underlying Cause.

To treat Dandruff, and Falling Hair, with irritants or oils on which a parasitic germ will prosper, is like scooping water from the ocean to prevent the tide from rising.

You cannot accomplish a satisfactory cure without having a right understanding of the fundamental causes of the trouble.

You must kill the Dandruff Germ.

Newbro's Herpicide does this because it is specially made to do that very thing.

When the germ is removed, the hair has no choice but to resume healthy growth and beauty.

"Destroy the cause, you remove the effect."

Sold by leading druggists. Send 10c. in stamps for sample to The Herpicide Co., Detroit, Mich.

TWO SIZES-50c, AND $1.00

JOHN M. CALLAHAN, Special Agent.

Pictures Re-framed,

OLD FRAMES RE-GILDED.

FINE IMPORTED PRINTS.

Wiseman.

112 BELLEVUE AVENUE.

CLOTHING.

SUITS TO SUIT, from $18 to $50

Custom made and the best that can be made.

W. S. LANGLEY,

Bachelor Apartments, Mary Street.

OTTO Makes Men's Clothes. 244 Thames Street.

Neil McLennan. TAILOR.

I wish to announce that my SPRING LINE of woolens is now complete. The assortment includes the VERY NEWEST fabrics for both ladies' and gentlemen's wear. Your inspection is invited.

200 THAMES STREET.

LAWN MOWERS.

14-in. Lawn Mower,	$3.00 each.
16-in. Lawn Mower,	$3.25 each.
16-in. high-wheel, ball bearing, each.	$6.00.

Lawn trimmers (a handy tool that saves labor). Edging Knives, Spades, Forks, Hoes, etc. Rubber Hose from 9c. per foot to 18c. for the Chicago Electric, the best made.

SEEDS.

All kind of Flower and Vegetable seeds from J. M. Thorburn & Co., the most reliable seed house in the business. Sweet Peas—try my own mixture, containing all the latest varieties. Gladiolas, Tuberoses, Begonias, Dahlias, Geraniums, Daisies and all kinds of plants.

Cabbage, Lettuce, Parsley and all kinds of vegetable plants.

AT H. L. DERLOIS'S, 88 Broadway. Telephone 958.

BOSTON STORE.

HOUSE CLEANING TIME.

House Cleaning is apt to reveal many wants, New Draperies, New Floor Coverings, or pieces of Furniture to be re-upholstered. Stocks are bigger and values better than ever. Our showing of Mattings is exceptionally fine in both China and Japanese.

Scotch Lace Curtains, beautiful patterns, White and Ecru, 3 yards long. Special price $1. Others at $1.25, $1.50, $2, and $2.50.

Cable Net Curtains, White only, made with full ruffle, $1.25 value. Special 98c.

Antique Lace Trimmed Curtains, made on linen scrim, 2½ yards long, $2.75

25 pairs Irish Point Curtains, assorted, 2, 3 and 5 pair lots, Cream White, Ecru and Ivory, regularly $12.50 to $15, now $10.00.

Muslin Curtains, 42 inches wide, full ruffle, plain and stripes, 50c. value for 39c.

Tapestry Furniture Coverings, good colorings, 50 inches wide, a yard 98c.

Tapestry Furniture Coverings, elegant designs, 50 inches wide, a yard, $3.50

Velvet Wilton Rugs, good colorings, size 27x54, worth $1.50. Special price $1.29

China Matting, heavy quality, light and medium colors. Special 25c

500 dozen Window Shades, in all good colors, complete each for 25c

In order to introduce our Linoleum and Floor Oil Cloth to the public we have decided to mark them at special low prices.

Floor Oil Cloth, good patterns, 2 yards wide, 29c. quality, for - - - - 19c

Linoleums, beautiful designs, 2 yards wide, regular 50c. a yard, now - - 39c

Linoleum Remnants, 5 to 10-yard lengths, 2 yards wide, 75c. quality. Special price 49c

John King's Scotch Holland Window Shades Made to Order, Furniture Re-Upholstered. Mattresses Made to Order.

The King-McLeod Co.

TRIMMED HATS at POPULAR PRICES.

Charming Models in Trimmed Hats in a variety of shapes, made of choice materials and effectively trimmed.

Prices $3.98 to $15.

See our Specialty Trimmed Millinery at $5.00

MR. & MRS. N. T. HODSON, Boston Store, 2d Floor.

DRUGGISTS.

WANTED,

500 people to try

THE ROB.

The greatest of all spring tonics 75c per bottle.

The Wm. H. Cotton Pharmacy.

TRY

Downing's Compound Extract of Sarsaparilla,

A safe and effective remedy for all skin diseases and impurities of the blood.

100 doses for 75c.

Prepared only by

DOWNING BROS.,

42-44 BROADWAY.

West India REMEDY

—FOR—

Rheumatism

Specially recommended for Acute Muscular Rheumatism.

Wright & Hay,

PHARMACISTS,

22 WASHINGTON SQUARE.

If it becomes necessary to take

Cod Liver Oil

Would it not be desirable to take a preparation that is guaranteed to contain 50 per cent of oil, and which readily mixes with either milk or water, perfectly? Then take the

EMULSION COD LIVER OIL

That is reliable, always the same, palatable, full of merit.

MADE in the

LABORATORY

—OF—

COLE'S PHARMACY,

302 Thames Street.

CORNS

May be easily removed by using

"Waukeazy" Corn Solvent.

Try it and you will get instant relief

FOR SALE BY

JOHN M. CALLAHAN

Reg. Druggist.

COR. BROADWAY AND COLLINS ST.

HARDY

Rose Bushes

Ready Now for Planting Out.

ALSO A FULL LINE OF SPRING PLANTS, at

RITCHIE'S,

50 Broadway. Phone 1869.

M. A. McCORMICK,

General Contractor and Builder.

Stucco and Concrete Construction, Concrete Building Blocks.

Boards for Jig Saw Work.

MILL WORK

IN ALL ITS BRANCHES.

Plans and estimates furnished.

Office and Mill, - 4 Sherman St.

Carter Lead.

"The Lead with the Spread."

It costs a little more per pound than the other pure lead, but is very much better.

We use nothing else. Can you afford to do otherwise?

Hayman & Nason,

Painters & Decorators.

15-19 FRANKLIN STREET.

Telephone.

TRAVELERS' DIRECTORY.

JAMESTOWN & NEWPORT FERRY COMPANY.

Steamer Beaver Tail.

Between Jamestown and Newport... Will run the following trips until further notice.

Leave Jamestown.	Leave Newport.
6:00 a. m.	6:10 a. m.
7:00	7:30
8:15	9:45 U. S. Mail
9:15 U. S. Mail	10:30
11:00	11:30
12:30	12:30
1:00	1:30
2:00	2:30
3:00	3:30
4:00	4:30 U. S. Mail
5:00 U. S. Mail	5:30
6:00	6:30
7:00	7:30
Sundays.	
8:00 a. m.	8:30 a. m.
9:30	10:00
11:00	11:30
1:00	1:30
4:00	4:30

Saturday night leave Jamestown 8 P. M. return leave Newport 11 P. M. unless otherwise advertised.

Subject to change without notice.

PROVIDENCE, FALL RIVER AND NEWPORT STEAMBOAT CO.

30c. to PROVIDENCE.

Leave Newport at 8:30 A. M. week days.

Leave Providence at 4 P. M. week days.

Week Days Only.

Sundays Leave Newport 8:05 A. M.

Sundays Leave Providence 7 P. M.

H. E. WINDSOR, Supt.

MILLINERY.

SCHREIER'S,

143 Thames St.

CHOICE

MILLINERY

THE LEADING HOUSE

PHONE 1123.

TRIMMED and UNTRIMMED HATS.

Our unsurpassed and most attractive display includes all the most favored Parisian models as well as hundreds of our own extremely smart styles.

The large variety affords our customer the satisfying selection of a smart trimmed or untrimmed hat that cannot be duplicated lower than our popular prices.

Bon Ton Millinery,

233 THAMES STREET.

Phone 627.

Store closes Tuesday and Thursday evenings at 6 o'clock.

Spring Millinery!

Accepted New York Models.

M. E. TOBIN,

46 & 48 WASHINGTON SQUARE.

Phone 1122.

Is not the lowest price paint you can buy, but it is the most economical. Sold in Newport for the last 24 years and is in a class by itself. Do not buy so-called cheap paints that cost as much to apply as

"The Best There is in Paint."

Call for color card.

A. & H. G. HAMMETT,

Lumber, Brick, Cement, Sewer Pipe, Hardware, Paints, etc.

319-321 THAMES STREET.

Price of Coke.

Prepared, delivered,

36 bushels -	$4.50
18 bushels -	2.25

Common, delivered,

35 bushels -	$3.50
18 bushels -	1.75

Price at Works,

Prepared,	11c. a bushel
Common,	9c. a bushel

TRAVELERS' DIRECTORY.

WHERE TO GO THIS SUMMER.

Cape Cod's to be the vogue this summer. You really ought to know about it.

Then there's Buzzards Bay; there's Marthas Vineyard and Nantucket; there's Narragansett; there's Newport; there's Watch Hill and there's the beautiful shore line of Connecticut.

No other summering places can offer you greater or more varied attractions.

For information as to routes, train service, etc., write A. B. SLUTH, General Passenger Agent, New Haven, Conn.

NEW YORK, NEW HAVEN & HARTFORD RAILROAD CO.

FALL RIVER LINE.

FOR NEW YORK, THE SOUTH and WEST.

Palatial Steamers Commonwealth and Priscilla in commission. Orchestra and Wireless Telegraphy on each.

FROM NEWPORT leave week days and Sundays at 9:15 P. M. due New York 7:00 A. M.

FROM NEW YORK leave Pier 19, North river, foot of Warren street, week days and Sundays at 5:00 P. M. Due at Newport 9:30 A. M. Leave Newport 8:45 A. M. due Fall River 9:05 A. M.

For tickets and staterooms apply at New York and Boston Despatch Express Office, 272 Thames street, J. J. GREENE, Ticket Agent.

The New England Navigation Co.

C. C. GARDNER, Agt., Newport, R. I.

F. C. COLEY, A. G. P. A., New York.

OLD COLONY ST. RAILWAY CO.

Newport & Fall River Time Table.

Leave City Hall, Newport, for Fall River via Middletown, Portsmouth and Tiverton, 6:10 A. M., then ten and fifty minutes past the even hour and half past the odd hour, until 10:10 P. M., then 11:15 P. M.

Sundays, 6:30 A. M. Then same as week days.

Leave City Hall, Fall River, (for Stone Bridge only) 4:50 P. M. and 5:15 P. M.

Return, Leave Stone Bridge for Fall River 5:25 P. M., and 5:45 P. M. Do not run Sundays.

NEWPORT CITY CARS.

Leave One Mile Corner for Morton Park, 6:00 A. M., and every fifteen minutes until and including 11:15 P. M. Sundays 6:30 A. M., then same as week days.

Return, Leave Morton Park 6:31 A. M., then every fifteen minutes until 11:32 P. M. Sundays, 6:52 A. M., then same as week days.

Leave Franklin Street for Beach 6:45 A. M., then every fifteen minutes until 6:00 P. M. Sundays, 7:30 A. M., then same as week days.

Return, Leave Beach 7:00 A. M., then every fifteen minutes until 11:00 P. M. Sundays, 7:45 A. M., then same as week days.

Leave Franklin Street Waiting Room for Beach 6:15 A. M., then every fifteen minutes until 10:45 P. M. Sundays, same as week days.

Leave Franklin Street for Mile Corner 6:30 A. M., then every fifteen minutes until 11:30 P. M. Sundays, 7:45 A. M., then same as week days.

Leave Franklin Street for Morton Park 6:15 A. M., then every fifteen minutes until 11:15 P. M. Sundays, 6:45 A. M., then same as week days.

GEO. F. SEIBEL, Gen. Supt.

C. L. BISBEE, Div. Supt.

SHORT LINE —TO— PROVIDENCE

VIA.

Newport & Providence Railway.

Cars leave Washington Square, Newport, for Bristol Ferry, Bristol and Providence—7:00 A. M., to Bristol Ferry only—7:50, 8:50, 9:50, 10:50, 11:50 A. M., 12:50, 1:50, 2:50, 3:50, 4:50, 5:50, 6:35 P. M. 7:30 P. M. to Union street. 9:00 P. M. to Bristol Ferry, 10:30, 11:15 to Union street.

Cars leave Union Station, Providence for Newport via Bristol Branch, N. Y., N. H. & H. R. R., 7:35, 8:15, 9:15, 10:15, 11:15 A. M. 12:15, 1:15, 2:15, 3:15, 4:15, 5:15, 6:15, 7:15, 8:15, 9:45 from Bristol Ferry to Newport.

SUNDAY TIME TABLE.

Leave Washington Square, Newport, for Bristol Ferry, Bristol and Providence, 8:50, 9:50, 10:50, 11:50 A. M., 12:50, 1:50, 2:50, 3:50, 4:50, 5:50, 6:35 P. M. 8:00 P. M. to Bristol Ferry, 10:30, 11:15 to Union street.

Leave Union Station, Providence, for Newport—9:15, 10:15, 11:15 A. M., 12:15, 1:15, 2:15, 3:15, 4:15, 5:15, 6:15, 7:15 P. M. 9:45 from Bristol Ferry to Newport.

Training Station cars leave Washington Square—7:00 A. M., then half hourly until 10:30 P. M.

G. M. TOWLE, Supt.

Newport & Wickford

Railroad and Steamboat Co.

"WICKFORD ROUTE."

In Effect Nov. 1, 1908.

Subject to change without notice.

LEAVE	A. M.	P. M.	P. M.	P. M.
Newport	*9:50	*1:05	*4:00	*5:35
Prov. arr.	11:50	2:55	6:53	8:31
Boston, arr.	1:20	4:00	7:[illegible]	11:00
New York	4:00	7:00	11:00	
Arrive	P. M.	P. M.	P. M.	P. M.
LEAVE	Night	P. M.	A. M.	P. M.
New York	*a12:00	*10:02	*4:54	*1:30
Boston,		1:02	10:02	4:31
Prov.		2:10	11:10	4:31
Newport, arr.	6:50	4:00	1:00	6:00
	A M	P M	P M	P M

* Daily except Sundays.

a Following this train is the through Federal Express (via Harlem river) leaving Washington at 3:35 P. M., Baltimore 6:35 P. M., Philadelphia 8:55 P. M. Due at Wickford Junction 6:15 A. M. Newport 6:50 A. M.

For tickets and drawing chairs apply on Steamer General, also at office Commercial wharf.

The Muenchinger-King and Hill-Top Cottages,

NEWPORT, R. I.

The Rayo Lamp

Produces a clear, soft light, easy to read and sew by. Well made and ornamental. Can be used in any room. At dealers, or write our nearest agency.

STANDARD OIL COMPANY (Incorporated)

THE NEWPORT JOURNAL AND WEEKLY NEWS.

Branch Offices

OF THE

Daily News.

For the convenience of the public classified advertisements may be left at any of the following places. The list of such advertisements includes Situations or Help Wanted, Lost or Found, Rooms to Let or Rooms Wanted, and For Sale. The advertisements if not of more than 25 words will be received at the same price as at the main office, and will be inserted once for 25 cents, three times for 45 cents, or 6 times for 75 cents. Cash must be paid for all business left at Branch offices.

M. T. LEARY'S NEWSTAND,
168 BROADWAY.

KALKMAN'S PHARMACY,
475 THAMES STREET.

JAMES JESTINGS'S GROCERY,
27 SECOND STREET

SITUATION Wanted by experienced clerk; wishes position in or near Newport with Newport and New York boats. Well acquainted with boats and roads. Address Box 34, Daily News Office.

This is money: Daily News want ads save your time and cost little money.

SITUATIONS WANTED.

GOOD LAUNDRESS desires work to take home. Address 23 Elm street.

HELP WANTED

YOUTH Wanted as stenographer and bookkeeper. Apply to Morgan's Garage, Washington street.

WANTED—Young man as stenographer and bookkeeper. Address stating experience and salary expected. Box 35, Daily News Office.

WANTED—Reliable man or woman to take orders for large Portrait House. Some experience necessary. Good wages. Apply Stewart Specialty Co., 32 Franklin street, 8 to 12.

WANTED—A girl for housework. Apply evenings, at 27 Bliss Island avenue.

WANTED—A housekeeper to take charge and to do general housekeeping with two in the family. Apply to John T. Cair, Mitchels Lane Middletown, R. I. can telephone between the hours of 6 and 7 P. M. No. 1823-3.

WANTED—A middle-aged woman for general housework. Must go home at night. No laundry work. Address Box 47, Daily News Office.

WANTED—A trained maid for waiting and second work. Must have references. Box 19, Daily News Office.

WANTED—A good laundress for 2 days of each week. Address Box G, Daily News Office.

WANTED—Girl to assist in general housework. Address Box 56, Daily News Office.

GENERAL WANTS.

$25 REWARD.

The Newport Taxicab Co. will pay Twenty-five reward for information leading to the arrest and conviction of the person or persons who maliciously slashed and ruined the trim of Taxicab early in the morning of April 17th.

WANTED—Household furniture of every description. Parties breaking up housekeeping will find me ready cash buyer, small lots or contents of your entire house. M. Stoneman, 362 Thames Street. Tel. 1758.

WANTED—Two-tenement investment properties and cottages, $3,000 to $7,000, for clients. Address, only with particulars, Simeon Hazard, 88 Bridle Island avenue.

WANTED—We buy household furniture of all kinds. Notify us at once if you anticipate selling, we pay the highest cash price. No quantity too large, none too small. I. X. L. Company, Bunkley's Block, 126 Broadway, Newport, R. I. Tel. 1605.

LOST AND FOUND

LOST—Young collie dog. Answers to the name of Bruce. Marked by being recently shot on back and hind leg. Notify E. W. Edwards, Aquidneck avenue, Middletown, and receive reward.

LOST—Black pocketbook, between F. F. Garrettson's store and Farewell street or Washington square. Contained envelope with owners name and some of money. Reward if returned to F. F. Garrettson's store.

FOR RENT, ROOMS AND BOARD

TO LET—Pleasant furnished apartment for light housekeeping; modern improvements, with piazza; also, two little pleasant unfurnished connecting rooms, with bay window. Address Box 18, Daily News Office.

FOR RENT—North half of house, 14 Clarke street; $15.00 per month. Inquire on premises.

First-class furnished rooms, with all modern improvements, for gentlemen only. PROSPECT HOUSE, 22 Prospect Hill Street. WILLIAM HANSEN.

Any one wishing a quiet homelike place would do well to apply at the HUNTFORD COTTAGE. All home cooking. 41 School street. Tel. 1702.

TO LET.

A COTTAGE,

Pleasantly located on Fort Hill Farm, near the easterly end of Vernon avenue and fronting on the Boulevard. City water and hot water heat.

THE BARKER BUILDING AND REALTY CO. 166 Broadway.

TO RENT.

Two Cottages, "Rhuddlands" on-the-Cliff.

Formerly the Sea View Cottages. Renovated and altered for housekeeping. $450 and $450 for the season. Apply to all agents.

EMPLOYMENT OFFICES.

EMPLOYMENT OFFICE,

MRS. M. A. ROSS,

Successor to the late Mrs. Kanteen.
541 Spring Street,
Cor. Narragansett Avenue.

The business will be continued in the future on the same approved system and extensive scale as in the past. First-class help can be found at this office. Telephone 269.

EMPLOYMENT BUREAU.
MRS. N. McMAHON,
10 John Street, near Spring.
First-class help supplied at short notice. Tel. 946

MRS. HODGSON,
INTELLIGENCE OFFICE.
88 Broadway. Opposite City Hall.
ENGAGEMENTS WANTED.
Tel. 788.

NADIR HANGED ON GALATA BRIDGE.

[Continued from First Page.]

commandant of the Macedonian gendarmerie. The governor of Salonika asked the general yesterday to move out, saying that "a guest was expected."

MOSLEMS IN INDIA STIRRED.

Deposition of Sultan Resented by Overwhelmining Majority.

CALCUTTA, India, April 29.—The recent events in Turkey have caused a stir among the Moslems in India, whose organ today says that the deposition of Abdul Hamid has brought about the resentment of an overwhelming majority of the Turks outside of Turkey. On the other hand, a number of telegrams of congratulation have been sent to the new Sultan. In them the hope is expressed that no steps will be taken against the life of Abdul Hamid.

SUFFERING INDESCRIBABLE.

Urgent Appeal for Subscriptions for Famishing People at Tabriz.

TEHERAN, Persia, April 29.—The international relief committee of Tabriz has issued an urgent appeal for subscriptions on behalf of the famishing population of the city. The people of Tabriz, during the siege of ten months, have suffered indescribably.

VALI TO BLAME FOR DISORDERS.

[Continued from First Page.]

population. This communication is from Stephen Trowbridge, a missionary of the American Board for Foreign Missions. It probably is dated April 27. It was transmitted by British battleship Swiftsure through the British embassy to Rev. W. W. Peet, representative here of the American board. The despatch is as follows:

"The fighting which began again in Adana Sunday night has continued for two days. A terrible fire is destroying the Christian quarter of Adana, and an effort is being made to stamp out the Armenians. The local officials refuse to furnish us with a sufficient guard. No attempt has been made to put out the fire. The vali and the other Turkish officials are showing the most criminal indifference. Although martial law has been proclaimed, it has produced no effect in restoring confidence. The last resort for us and the English will be to retire to Mersina, as we are still in daily danger. Please inform Washington and Boston.

"Trowbridge."

The captain of the Swiftsure adds that while this message was being transmitted another telegram came to him direct from Adana, saing that the fire had been extinguished.

IN SIDE CHAPEL OF NAVE.

Religious Ceremony in White-Scherr Thoss Wedding Performed.

PARIS, April 29.—The religious ceremony uniting Muriel White, daughter of the American ambassador to France, and Count Hermann Scherr Thoss, an officer of the Royal Prussian Cuirassiers, in the bonds of matrimony was performed at St. John's Church, this city, today. The civil ceremony occurred yesterday.

Owing to the difference in faith of the bride and groom, the service did not take place in front of the high altar of the church, but in a side chapel of the nave. As a usual thing, mixed marriages are celebrated in the vestry rooms of the Catholic churches, but by special dispensation the ceremony was performed within the precincts of the church proper. Father McMullen, rector of the church, officiated.

The marriage register showed the age of the bridegroom to be 30, and that of the bride 29 years. The full name of the groom is Hermann Roger Hans Christow Scherr-Thoss.

The bridegroom's gift to the bride was a cabochon sapphire and diamond bracelet, with a ring to match. Count and Countess Scherr-Thoss gave the bride a diamond crescent, table silverware, a piano and furniture. Ambassador White gave his son-in-law a motor car, and Mrs. White gave him a silver-mounted dressing case. Mr. and Mrs. White gave their daughter a diamond tiara and earrings, a dinner service and a dressing case.

In addition, the following gifts were displayed: Mr. and Mrs. Winthrop Chandler, old lace; "Jack" White, brother of the bride, a silver dressing table service; Mr. and Mrs. Levi P. Morton, a silver centrepiece; the Duchess of Aosta, a ruby and diamond brooch; Whitelaw Reid and Mrs. Reid, a massive George III candelabra; Lord Curzon, silver trays; Lord Rosebery, an old ruby brooch; Mr. and Mrs. Rutherfurd Stuyvesant, a jewelled butterfly; Mrs. W. K. Vanderbilt, a diamond necklace; the Spanish ambassador to France and his wife, silver-gilt candelabra; Mr. and Mrs. Winthrop Rutherford, a diamond and pearl necklace; Lord Haldane, an old silver punch bowl; Mr. and Mrs. John Stuart, a silver tureen and a diamond beryl pendant; Mr. and Mrs. Julian White, a check for $5,000; Joseph Choate, antique furniture; Mrs. John Day Louis XIII wall lights, heavily embossed; Edith Wharton, Louis XIV lace; Prince and Princess Radolin, a gold vase; Count and Countess Apponyi, a diamond and sapphire brooch; Lord Cromer, an old silver inkstand, and Walter Gay, a picture.

No invitations were sent to sovereigns and no gifts from them were received.

THE MISSISSIPPI'S GIFT

Information Asked as to State's Presentation to Battleship.

WASHINGTON, April 29.—Representative Hollingsworth of Ohio has prepared a resolution calling on the Secretary of the Navy for information relative to the report that the state of Mississippi is preparing to present to battleship Mississippi an elaborate silver service, whose centrepiece bears an engraved portrait of Jefferson Davis. Mr. Hollingsworth was dissuaded from presenting the resolution in the House today. The preamble declared that "The dignity and character of the United States government, and its creditable standing at home and abroad, require that its battleships should be in command of officers imbued with high American ideals, healthy loyalty and a just pride in the history and institutions of the government they serve."

CALL FOR BOSTON REPORTS.

Every Savings Bank, Trust Company and Co-Operative Bank Notified.

BOSTON, April 29.—At the request of the national comptroller of the currency, acting for the monetary commission, Bank Commissioner Chapin today called for a report from every savings bank, trust company and co-operative bank in Massachusetts at the close of business April 28.

PRISONER'S AGED FATHER ON STAND.

General Hains Tells of Son, from Early Childhood.

Excessively Nervous When Young, with Defective Eyes.

FLUSHING, N. Y., April 29.—General Peter C. Hains, U. S. A., retired, the aged father of Captain Peter C. Hains, Jr., of the coast artillery, who is on trial before Justice Garrettson in the supreme court here, for the murder of William E. Annis at the Bayside Yacht Club last August, took the stand as the first witness for the defense at the resumption of the trial today. When the prisoner reached court his chair was moved from the counsel table to a place near the jury box, where he could look directly into the eyes of the witnesses. As his father began to tell of his own record in the army, in answer to Mr. McIntyre's questions, the captain sat with his face toward the jury, and paid no attention to the witness.

General Hains told of his connection with the Nicaraguan and Isthmian commissions and other official work which he did during the administration of President McKinley. The witness said he discovered at an early period of Captain Hains's life that the boy was suffering from excessive nervousness. He said the captain graduated at the Naval Academy at Annapolis in 1893, but did not enter the navy service, on account of defective eyesight. He described the conduct of Claudia Hains toward her husband, the captain, during their early married life as that of a "loving one." He said that they were very happy until 1898.

FOLLOW ADANA.

During the Porto Rico campaign the captain was a member of his command, the general said, and all suffered excessively from the sultry and bad climate of the island. The captain was a lieutenant of artillery during the Spanish-American war.

"Describe your son's conduct at the Battle of Guayama," said Mr. McIntyre.

"He was always getting in my way on the firing line," replied the witness, "and when I told him to get away he said I had no right to wear that big white helmet on the firing line. Then I told him I would have to put him in the ranks if he did not stop bothering me."

Reverting to the earlier years of the defendant's life, the general said he would fly into a passion when contradicted, and was subject to violent nightmares. He fell into the hatchway of steamer Pharos when he was 12 years of age, striking on his head. For a long time afterward he suffered from depressing headaches, the witness said. Slight noises always excited the boy, and at four years of ages he stuttered and stammered very badly. This lasted for ten years, when he finally recovered from the affliction.

General Hains said the conduct of the captain and his wife toward each other prior to September 7, 1907, was loving and exemplary.

"I asked him what had brought him from the West," said the witness, and he showed me a package of letters and said he was greatly troubled at the things he had heard. He had heard reports from Claudia, his wife, but did not believe them, he said. 'She may have been indiscreet,' the captain said," said the witness, "and I told him she had been more than indiscreet; that she had been unfaithful. 'My God! You don't think that,' exclaimed the captain."

The general said his son was greatly excited at that time, but he would not say his condition was irrational. The following day, when the general met him, he appeared very nervous and looked haggard, the witness said. "He told me she had confessed everything," said the general.

District Attorney Dewitt objected to the examination of General Hains in regard to the infidelity of the captain's wife, and Judge Garrettson ruled that the wife's infidelity could not be proved until prior insanity in the defendant's case had been established. After inducing General Hains to say his father died from "senile insanity," Mr. McIntyre excused the witness.

Dr. L. Samuel Manson, alienist, who next testified, said that in his opinion the captain was insane in September, 1908, but he could not tell definitely how long the captain had been suffering from insanity prior to that time.

MOVING TOWARD HARTFORD.

North Adams No. 1 Visible for Two Hours at Winsted, Conn.

WINSTED, Conn., April 29.—Balloon North Adams No. 1, which ascended from North Adams, Mass., about 60 miles from here, at 2:27 o'clock this morning, passed over this place about 5:30, moving in a southerly direction. It was still visible from some of the highlands about Winsted at 7:15, at that time beyond Platt's hills, and moving in a southeasterly direction toward Hartford. There were two persons in the basket—A. Holland Forbes and Clifford M. Harmon of New York. At the time the air craft was disappearing over Platt's hills the ropes dangling from the basket could be discerned with the aid of a field glass.

It was expected here that balloon Cleveland, owned by A. H. Morgan and J. H. Wade of Cleveland, Ohio, which planned to make its initial ascent at North Adams this morning, would follow in a general way the course of the North Adams No. 1, unless the wind should change. It was christened by Mrs. J. C. Hamilton of Sterling, Ky., and carried, beside the owners and Mrs. Hamilton, her husband and Leo Stevens of New York.

Balloon Passes Over Terryville.

TERRYVILLE, Conn., April 29.—Balloon North Adams No. 1 passed over Terryville about half-past seven this morning. It came from the northwest and disappeared in the direction of Waterbury, moving in a southerly course.

STEAMERS REPORTED.

SIASCONSET, Mass., April 29.—Steamer Barbarossa Genoa and Naples for New York was 243 miles east of Sandy Hook at 3 a. m.; will dock about 8 a. m. Friday.

SABLE ISLAND, Nova Scotia, April 29.—Steamer La Lorraine, Havre for New York, was 750 miles east of Sandy Hook at 9:45 a. m.; will dock about 8 a. m. Saturday.

NEW YORK, April 29.—Steamer Mauretania, Liverpool for New York, was 332 miles east of Sandy Hook at noon; she reports rough weather and northwest gales; will dock about 8 a. m. Friday.

You never can know the convenience of a Checking-Account until you have tried one.

Whenever you feel disposed to test the matter we shall be glad to supply you with the necessary books, blanks and information.

NATIONAL EXCHANGE BANK.

38 Washington Square.

SAVINGS BANK OF NEWPORT.

INCORPORATED A. D. 1819.

Deposits April 17, 1909, $7,794,506.19

Deposits April 17, 1908, $7,466,560.35

MORGAN'S GARAGE,

PHONE 629. OLD BEACH ROAD.

Having a number of Automobiles of various sizes, is now making Special Rates for Various Trips—

	Per Person.	No less rate than
Ocean Drive and Ochre Point	$1.00	$2.00
St. George's School to or from any Depot or Dock	.25	1.00
Any Depot or Dock to Bailey's Beach	.25	1.00
Stone Bridge House and return	2.00	5.00
Ocean Drive, Beaches, Indian Avenue, Vanderbilt Estates, returning on Broadway	2.00	5.00
By the Hour, speed about 15 miles per hour	1.00	3.00
Stopping per Hour or Part	1.00	
Visiting per Hour or Part	$1.50	
Waiting per Hour or Part	1.00 minimum 25c.	

Special rates Narragansett Pier, Fall River, Seaconnet, Patchaven, Providence, Mansfield and Boston on applica tion.

Garage, Repair Shop, Vulcanizing, Auto gasoline Welding, Electric Charging, etc.

WIND APPROACHES TORNADO VIOLENCE.

Continued from First Page.

elevated trains were startled by a flash of lightning followed by a cannonading which seemed to shake the sky-scrapers. Lightning struck two buildings, but no damage resulted. The barometer fell rapidly, and as the night wore on the storm increased in intensity.

The storm is prevalent through the Middle West, and worse weather is expected within 24 hours. Kansas and Iowa have experienced wind storms approaching tornadoes in violence. Telegraph and telephone wires have been blown down for miles southwest of Des Moines and lightning and hail have caused much damage. A tornado has wrecked a portion of Douglas, Kan., killing one person and injuring a dozen.

Snow, heavy enough to cause a blockade, is reported from Oshkosh, Wis., and is general throughout the Northwest. In Iowa, near Mason City, three inches are reported.

CITY HAS WINTRY APPEARANCE.

New York Has Latest Snowfall Recorded Since May 6, 1891.

NEW YORK, April 29.—After nearly a month of extreme cold and unseasonable weather, New York experienced a late April snowstorm this morning. This is the latest snowfall recorded in New York since that of May 6, 1891, which was regarded as a freak of the temperature. Though the snow gives a wintry appearance, the temperature is no lower than it has been for some days past.

HEAVIEST FALL OF WINTER.

Ten Inches of Snow in Western Pennsylvania, and Still Falling.

PITTSBURG, Pa., April 29.—The heaviest snowfall of the winter in northwestern Pennsylvania began shortly before midnight, and at 9 o'clock this morning at Bradford the snow was ten inches deep, and still falling.

WORST BLIZZARD OF SEASON.

Eighteen Inches of Snaw Already in Steuben County, N. Y...

ROCHESTER, N. Y., April 29.—The worst blizzard of this section raged today throughout Steuben county. Already 18 inches of snow has fallen, and traffic is almost at a standstill.

CONTROVERSY NEARING AN END.

Little Delay Expected in Beginning Great Census Task.

WASHINGTON, April 29.—Indications today pointed to an early settlement of the census office controversy, and it is believed that matters will soon adjust themselves so that there will be no delay in beginning the gigantic task of counting some 90,000,000 American noses.

EFFORT PROVES UNSUCCESSFUL.

House Resolution of American Good Will for Turkey Objected to.

WASHINGTON, April 29.—An unsuccessful effort was made in the House today to obtain the adoption of a resolution expressing the good will of the American people for the people of Turkey, and the hope that every effort will be made by the government of that country to suppress the massacres of Christians and non-Moslems. Mr. Wagner of Pennsylvania offered the resolution, but Mr. Macon of Arkansas objected to its consideration. "This is too sudden," he said; "I object."

MASSAGE AND CHIROPODIST.

DR. J. MOON,
CHIROPODIST and MASSAGE,

Corns, Bunions and Ingrowing Nails Treated without pain.
Newton Bldg. Room 5 — 25c. ea. — Office Hours 7 A. M. to 7 P. M.
Cor. Pelham & Thames St.
Engagements by appointments.

DR. E. C. HOLLOWAY,
Foot Specialist and Electrolysis
Ingrowing Nails, Hair Moles and Warts removed. Treatment painless
Massage. Open evenings.
Tel. 541 Office 78 Spring St.

FOR SALE

FOR SALE—Glenwood Range, medium size, used only six months, in first class condition. Will sell for $18; with pipe. Andrews' Store house.

FOR SALE—At a bargain, Pope Waverly electric runabout, perfect condition, or will exchange for horse and runabout. Box 22, Daily News Office.

RUSTIC SCRAGS, 9 to 12 feet long, very fine, to close out at $1.25 each. Newport Coal Company.

FOR SALE—21-ft. Knockabout "Tacey." Inquire of Williams and Manchester, Ship Yard.

FOR SALE. Peckham homestead, Almy court.
W. G. Peckham,
1809 Hudson Terminal N. Y.

BREAD NOTICE.

I will not reduce the weight, or increase the price of my bread.

Yours Respectfully,

W. T. LIBBY,
9 BROADWAY.

OTTO COKE.

During the mild weather of spring, when it is cool enough to need just a little fire, Otto Coke is an ideal fuel. It is very easily kindled and gives a good steady heat.

You can order from your grocer Otto Coke put up in clean, strong paper bags which is a very convenient way to buy a small amount of fuel.

Telephone, or leave your orders for Otto Coke at the office.

THE BIJOU,

39 THAMES STREET.

Phone 1183.

MONEY DEPOSITED

On or before May 15th

In our Participation Account draws interest from May 1st.

UNDER THE SAME LAWS.

The Investments of Savings Banks and Trust Companies are now under the same laws and restrictions.

With a Capital and Surplus of over $5,000,000 We solicit your business.

INDUSTRIAL TRUST COMPANY,

NEWPORT BRANCH,

Office with

Newport Trust Company.

OUR STEEL-LINED SAFE DEPOSIT VAULTS

Are Absolutely Fire Proof.

A box of sufficient size to hold a large number of papers and documents may be rented in our steel-lined vaults at the moderate rate of $5 per year.

AQUIDNECK NATIONAL BANK,

286 Thames Street.

FINANCIAL

NEW YORK, April 2. Wall Street—The stock market opened irregular with Amalgamated Copper at 77, American Smelting 89⅞, American Locomotive 36, Anaconda 16, Atchison 109⅝, Brooklyn Transit 77⅞, Canadian Pacific 178, Chesapeake & Ohio 76, Erie 21, Great Northern preferred 144⅞, Kansas City Southern 45⅛, Missouri, Kansas & Texas 42⅞, New York Central 130⅛, Northern Pacific 144⅞, Pennsylvania 136, Reading 116⅞, Rock Island 29⅞, St. Paul 156, Sugar 133⅞, Southern Pacific 124⅞, Southern Railway 29⅞, Union Pacific 185⅞, United States Steel 54⅞; United States Steel preferred 118⅞ and Wabash preferred 49⅞.

10—The opening stock market, although active, moved within a very narrow range, and was extremely irregular. Canadian Pacific advanced 1½, and American Locomotive and Pressed Steel Car ¾ each. The other changes were limited to trivial fractions, and the movements showed no pronounced tendency either way.

11—The market continued to show hesitation, some of the industrials advancing vigorously, while the grain carriers receded. Reading spurted to above 117 before it fell back to yesterday's closing. At 11 o'clock some of the specialties were advancing, but the rails were reactionary.

Noon—Money on call, steady, at 2 per cent; prime mercantile paper, 3½ to 4 per cent. The rise in a few special stocks and the irregular course of the general list did not disguise the realizing in progress in the Harriman stocks.

FINANCIAL.

B. O. GROSS,

Commission Stock Broker.

Mercury Build'g, 180 Thames St.

FOR SALE.

AMERICAN INVESTMENT SECURITIES CO.

Correspondent of Ralph A. Belknap, member of The Consolidated Stock Exchange, N. Y.

Cash or Margin. Lots large and small. Private Wires. Telephone 1929.

BROWN BROTHERS & CO.
New York.

BANKERS.

BROWN, SHIPLEY & CO.,
London.

Newport Taxicab Company,

NEWPORT, R. I.

359-367 Thames Street.

Telephone 150.

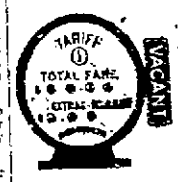

TARIFF NO. 1. 7 A.M. to 7 P.M.

First half mile or fraction 30c.
Each quarter mile thereafter 10c.
Each six minutes waiting 10c.

Call or send for complete Tariff and information sheet.

Reading, United States Steel and other speculative leaders, bonds were firm.

(Furnished by Bornhower & Weeks, —23 Bellevue Ave.)

April 29, 1909.

	Closing.
Amalgamated Cop.	76⅞
Am. Car & Foundry	51½
Am. Can Pfd.	75
Am. Cotton Oil	58
Am. Locomotive	36⅞
Am. Sugar & Ref.	129
Am. Woolen	35
Am. H. & L. Pfd.	40⅞
Am. Sugar	133½
Anaconda Ming.	45⅞
Am. Ice	33⅞
Atch Top & Sta Fe	109⅞
Atlantic Coast Line	123½
Baltimore & Ohio	114⅞
Brklyn Rap. Trans	77⅞
Canadian Pacific R.	178⅞
Chesapeake & Ohio	75⅞
C Pac Great Western	19
Chic Gt West pfd B	7⅞
Chic Mil St Paul	149⅞
Chic & Northwestern	180
Col Fuel & Iron Co	39⅞
Consolidated Gas	137
Corn Products	12⅞
Del & Hudson Co	181⅞
Denver & Rio Grande	31⅞
Distillers Securities	55⅞
Erie	21⅞
Erie 1st pfd	47⅞
Erie 2d pfd	38⅞
General Electric	157⅞
Great Northern pfd	144⅞
Gt Northern Ore	69⅞
Interboro Met	16⅞
do pref	45⅞
Illinois Central	144
Louisville & Nash	139
Mexican Central	25⅞
Mo Kan & Tex	43⅞
Missouri Pacific	74⅞
National Lead	87⅞
N Y Cent & Hudson	129⅞
N Y Ontario & West	39⅞
Norfolk & Western	92⅞
Northern Pacific Ry	142⅞
Pennsylvania R R	136⅞
Pressed Steel Car	35
Kansas City	11⅞
Reading	147
Republic Iron & Stl	24⅞
Rock Island	28⅞
Southern Pacific	119⅞
So Ry	29⅞
Texas & Pacific	23⅞
Union Pacific	187⅞
Utah Copper	47⅞
U S Rubber	34
U S Steel	54⅞
U S Steel pfd	119⅞
Va-Carolina Chem	40
Wabash	18⅞
Wis. Central	30⅞
BOSTON MARKET	
Atlantic	10⅞
Boston Con	12⅞
Copper Range	70⅞
Cal & Hecla	675
E. Butte	11⅞
Allouez	14⅞
Mohawk	61
North Butte	61
Mass Gas	62⅞
Osceola	128
Parrot	42
Isle Royale	24⅞
Shoe Mach	54⅞
Trinity	14
U S Smelting	43
U S Smelting pfd	52⅞
Utah Cons.	12⅞
Shannon	10⅞
Swift	106⅞
Franklin	15⅞
Am Tel & Tel	140⅞
Old Dominion	51
N Y N H & H	170⅞
U S Smelting	44⅞

SPRATT'S DOG BISCUIT,

Spratt's Puppy Biscuit,
Old Grist Mill Dog Biscuit,
Old Grist Mill Puppy Biscuit,
Austin's Dog Biscuit.

DOG MUZZLES,
DOG COLLARS,
DOG CHAINS.

GRATRIX,

96 Broadway.

SPEAR'S NEW COOKING RANGE.

Beats them all for cooking, for abundance of hot water and economy of fuel.
For sale only by

W. K. COVELL.

DIAMONDS

Are the safest and best paying investment for any one of ordinary means.

They never depreciate in value but enhance from year to year. Some people think they CAN'T AFFORD to buy a diamond. The truth is they can't afford not to buy one if they wish to have something they can always realize on.

We have the largest selection of mounted and unmounted diamonds in the city. They are all reasonably priced, and many of them great bargains.

The diamond is the April birth-stone.

J. Gouldinovic
204 — THAMES — ST.

Abram Almy Co.,

Coal and Wood.

173 THAMES STREET.

TEL. 957.

STRAWBERRIES.
Hot House Tomatoes, Mushrooms, Brussels Sprouts.
BURLINGAME & CARRY.
THAMES STREET.

VERONICA WATER

Santa Barbara, California, Natural Medicinal Spring Water.

The unusual composition of Veronica makes it especially valuable as a spring medicine.

Full Quart Bottles 50c.

Jas. H. Drury & Co.,
243-245 Thames Street.

HOWARD,
Painting Contractor,
Best Work In Every Branch of the Business.
OFFICE 31 EVERETT STREET.

A SPECIAL VICTOR OUTFIT, $40.00
INCLUDES
New Style Victor II Machine.
Jap Fibre Horn,
6-10 inch Single Records,
2-10 inch Double Faced Records.
200 Needles.
1 Needle Box.

BARNEY'S MUSIC STORE
Thames Street

TEAS.

For a short time we will sell some excellent teas

—AT—

25c. a lb.
ALL KINDS.

F. P. GARRETTSON & CO.,
16 & 20 Washington Square.

THE SECRET OF OUR SUCCESS

CLEAN COAL, GOOD WEIGHT

And CAREFUL DRIVERS to deliver same, with fair dealings for each and every one.

The "Perry Coal Co."

COLLEGE LIFE.

Mrs. William McDonald of Providence Speaks to the Girls of Rogers High School.

In the Rogers High School assembly hall Wednesday afternoon Mrs. William McDonald of Providence spoke before the girls of the school and others on college life, being introduced by Miss Ruth B. Franklin. Mrs. McDonald spoke of the biography of the late Alice Freeman Palmer, written by her husband, and of Mrs. Palmer's work as president of Wellesley, and after her marriage for the cause of college education for women. The speaker was a personal friend of Mrs. Palmer and based her remarks largely on the latter's ideas.

The first colleges which women attended in this country were the co-educational state universities of the Middle West. At this time the old fashioned New England academies were in existence and it was not until 1865 that the question, "Why should not girls go to college?" was asked. In 1865 Vassar College was founded, in 1875, Wellesley, and in 1885, Bryn Mawr.

Mrs. McDonald then spoke of the different kinds of colleges: The co-educational colleges found largely in the Middle West; the women's colleges pure and simple, and the affiliated college, Radcliffe affiliated with Harvard; Pembroke, the women's college in Providence affiliated with Brown; Barnard College in New York affiliated with Columbia, and so forth.

The colleges are now past the point of urging girls to attend them, the need now being to supply the best instruction, equipment and surroundings. Girls want to go to college for discipline, stimulus, training, pleasure and preparation for the demands of life. The trained mind can do anything it wishes and a college course trains for independence, the keynote of American womanhood. Every woman should have the ability to earn her own living, to do some one thing well.

One should go to college for education, joy, friendships, development along dramatic and literary lines and physical health through regularity of living. College life is an absorbing life, in which every possibility of doing things well is given and in which "great things are large and little things are small."

In conclusion Mrs. McDonald said a college course is the easiest, quickest, surest and happiest road to the training for a desirable life and that a well-ordered and well-trained mind was a great satisfaction.

At the conclusion of the talk Miss Franklin thanked the speaker in behalf of the audience.

TWO WEDDINGS.

Wednesday evening a pretty wedding took place at St. Mary's rectory, the parties being Miss Louise Rafferty and Mr. James J. Hallberg. The ceremony was witnessed by relatives and friends, Rev. Father Tierney performing the ceremony. The bride looked pretty in a gown of blue china silk, wore a large picture hat, and carried a bouquet of roses. She was attended by her sister, Miss Sadie M. Rafferty, who was gowned in pink china silk, with hat, and carried a bouquet of white carnations. Mr. Richard Kluge performed the duties of best man.

Immediately after the ceremony Mr. and Mrs. Hallberg were driven to the home of the bride on Narragansett avenue, where a wedding supper was served, the table decorations being smilax and American Beauty roses. At its conclusion a reception was held, which was largely attended and a number of handsome presents were shown. During the reception, vocal and instrumental music and recitations were rendered and there was dancing. Watt's orchestra furnishing the music. Later in the evening, Mr. and Mrs. Hallberg left on their honeymoon, having a send-off at the train, with plenty of rice and old shoes.

Miss Anna Saunevald, daughter of Mr. Michael Saunevald, was married Wednesday evening to Mr. Robert John Jackson at the First Baptist John Clarke Memorial Church. Rev. Edward A. Johnson, D. D., officiating. The attendants were Mr. and Mrs. Joseph K. Allen. A small company witnessed the ceremony.

MUTILATION OF A TAXICAB.

A taxicab was put out of first-class condition while left temporarily by its chauffeur on State street just after midnight. The cushions and leather work were cut, and the storm cover stolen, as well as the movable cushions. The lights were put out of commission by the severing of the connecting tube and the horn bulb was slashed. One of the tires showed signs of the use of a knife, but apparently the door of the shed was frightened away before he could complete all the injury which came into his mind. This morning the cushions were found near by, where they were hidden. The police are trying to locate the persons responsible for the damage. The driver was absent from the vehicle only about ten minutes, but the damage is estimated at about $100.

OILED ROADS FOUND TO BE SATISFACTORY.

In order to ascertain the shearing effect on macadamized roads of the wheels of automobiles traveling at a high rate of speed, the Department of Agriculture has conducted some interesting tests of a series that the department has been making with the view to solving the dust problem and determining the wear caused by fast motor cars on Macadam road surfaces.

The first experiments were conducted on a stretch of two miles of the conduit road on the Maryland shore of the Potomac river, near Washington. The road was badly torn up and the machines left behind them clouds of dust. Returning to the city, the cars were run through a series of tests on the Speedway, where the surface had been oiled. These proved highly satisfactory, there being practically a complete absence of dust and the roads suffered only slight injury.

You prove the matchless quality of "Salada" Tea the first time you drink it. Get a 16c. trial packet from your grocer.

PORTSMOUTH.

Death of Constant W. Chase, A Life-Long Resident—Funeral of Thomas B. Munroe.

[Regular correspondence of the News.]

Mr. Constant Woodman Chase died this morning at his home on the East Main road, after a long illness, in his eighty-third year. He was descended from one of the early settlers of Rhode Island, being in the ninth generation of the Chase family of New England. The first of the family to cross the Atlantic to find a home was William Chase, born about 1595, in England, who accompanied Governor John Winthrop and his colony in 1630, settling first in Roxbury, Mass. He was a member of the church of which Rev. John Eliot, the apostle to the Indians, was pastor. James Chase, of the fifth generation, came to Rhode Island in 1740 and the family has been prominent in the affairs of Middletown and Portsmouth since that time.

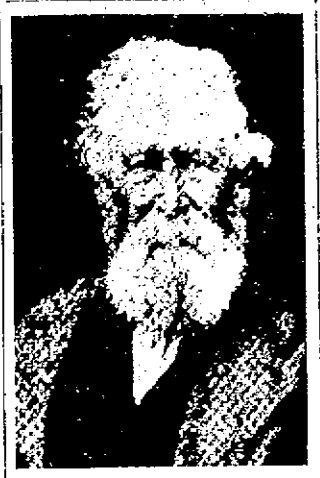

THE LATE CONSTANT W. CHASE.

Constant W. Chase was the fourth child of Clark and Eliza Woodman Chase and was born August 26, 1826, on the old James Jefferson homestead in Portsmouth. His opportunity for acquiring an education was limited and confined only to desultory attendance at the district school. He early began to work for himself, his grandfather hiring him for $5 a month, but later he received 50 cents a day. When he attained man's estate he rented the Pardon White farm and remained there until 1862, after which he was engaged in farming at different places in Portsmouth and Middletown. In 1875 he moved back to the old homestead and this he farmed for 20 years. In 1902 he bought the place in the East Main road, between Mitchell's and Brayton's lane, and there spent the last days of his life with the wife to whom he had been married more than 60 years.

He was still active and in excellent health until his last illness, and took an interest in public affairs. In politics he was a Republican, but took little interest in party matters and had never accepted public office. He was a charter member of Oakland Lodge, I. O. O. F.

Thanksgiving day, 1847, in St. Mary's Church, Mr. Chase was married to Susan Slocum, daughter of Samuel E. and Mary Bliss Slocum, who was a few months his senior and survives him. Their fiftieth anniversary was celebrated on Thanksgiving day, 1897, all the children and grandchildren being present. Their children are Herbert, who was a farmer and is now sexton of St. Mary's Church; Isaac, a farmer living in Portsmouth, and Emma, who resides at home. There are several grandchildren.

The funeral of Thomas B. Munroe took place Wednesday from the residence of his daughter, Mrs. Alphonso Davol, with whom he and his wife had long made their home. Rev. Frank J. Ballansbre, of the Methodist Episcopal Church, conducted the services, which were attended by many relatives, neighbors and friends, the service including Scripture reading, prayer and a short sermon. A quartet—Mrs. Richard R. Macomber, Mr. and Mrs. Edward B. Ayler and Mr. William Penn Macomber—from the Friends' Church, of which Mr. Munroe was a member, sang three selections, "Underneath the Everlasting Arms," "Precious, Holy, Gentle, Jesus" and "Shall We Meet Beyond the River?" The bearers were two brothers, George G. Munroe of Fall River and Joseph H. Munroe of Portsmouth and two brothers-in-law, Edward P. Macomber and Edward C. Faulkner. The floral tributes were a pillow with "Father" and a wreath with "Husband," a wreath of cycas leaves fastened with maidenhair fern and variegated pinks and a loose cluster of yellow daffodils. The burial was in his lot in Portsmouth cemetery.

Mr. Munroe, who was 72 years of age, had been failing in health for some time, but his last sickness began a fortnight before his death and he was a great sufferer. He was a son of the late Mr. and Mrs. David P. Munroe and one of a large family, of which the surviving members are Lewis J. Munroe of Tiverton, Joseph H. Munroe, Mrs. Edward P. Macomber, Mrs. Edward C. Faulkner and Mr. Jonathan D. Munroe of Portsmouth, and Mr. George F. Munroe of Fall River. He leaves an invalid wife, three daughters—Mrs. Alphonso Davol of Portsmouth and Mrs. Leroy F. Southwick and Mrs. Gordon Jeff of Fall River—and seven grandchildren. Mrs. George Gladding of Saunderstown, a niece and Mrs. Stephen Foster of Taunton were present.

Mr. and Mrs. Benjamin C. Sherman, parents of Lieutenant Colonel Arthur A. Sherman, were guests at the recent dinner of the Newport Artillery Company.

Miss Edith Wills, assistant editor of the School Physiology Journal, established by the late Mary H. Hunt, and who is also superintendent of the department of scientific instruction of the Woman's Christian Temperance Union in Vermont, is spending some weeks for rest at the home of Town Clerk George B. Hicks, Bristol Ferry.

Mr. and Mrs. Timothy P. Durfee have leased the Jonathan Coggeshall place, near the Middletown line, and will take possession after the necessary repairs are made, which will probably be in or before July.

Miss Alice Natilie Brayton, youngest daughter of Mr. and Mrs. William F. Brayton, has been awarded the prize of a pretty bead necklace by the teacher of the Newtown grammar school, Mrs. Mary Lynch, for standing highest in deportment and lessons during the past school year.

The school committee has made many improvements during the past year to the school property. In addition to the fine new house on the Turnpike road, a new fence has been built, the flagpole taken down and re-set and the eagle at the top regilded and made to act as a weather vane. At Bristol Ferry, a new fence has taken the place of one built so many years ago that few remember when it was done, and the flagpole, which was blown over in a recent heavy gale, has been re-set. The Chase school and the outbuildings show a new coat of paint and the well has been repaired. A new cistern has been put in at the Gibbs school, with recent and best modes of filtering.

Mrs. Lucy M. Pilsbury has taken the McCorrie School.

Miss Adaline A. Tuck has been guest of Mr. and Mrs. E. J. Brownell of Westport.

Miss Minnie Tuck is spending a month in Georgeville, Canada.

THREE ENTERTAINMENTS.

Canonchet Lodge, Mt. Olivet and Union Congregational Churches Give Concerts.

Canonchet Lodge, No. 2433, G. U. O. O. F., gave a concert and social in the hall on Caleb Earl street Wednesday evening which was largely attended. The Lincoln Band rendered several selections, vocal solos were given by Mr. J. O. Banks, and Rice's orchestra presented several orchestral numbers. The entertainment was under the direction of the demonstration committee, R. W. Beckwith, C. W. A. Price, J. H. Colbert and T. D. West—and is one in a series to be given during the summer, the proceeds of which will go to defray the expenses of the celebration to be held by Canonchet Lodge in September next of the thirty-first anniversary of the Grand United Order of Odd Fellowship. Refreshments were served by a committee consisting of Thomas Mathew, James Bailey and John Jennings.

A literary and musical entertainment was given at the Mt. Olivet Baptist Church Wednesday evening under the direction of the social committee the proceeds to be devoted to the general funds of the church. The program included an opening chorus, "My Maryland;" an address by Master Williams, recitations by Miss Bessie Keys Williams and Mrs. Norman Cross, vocal solo by Miss Mabel Williams, piano solos by Mr. William Johnson and Miss Lilian Sexton and a closing chorus, "Wanita." The committee in charge included William M. Catlett and W. W. Tolbert and Misses Mabel Williams, Minnie Gaskin and Susan Phillips.

An entertainment was given in the vestry of the Union Congregational Church Wednesday evening, under the direction of Circle D, of which Mrs. J. F. Forester is chairman. The program included an address by Miss G. Winsted, vocal solo by Miss Lucille Miller, reading by Miss H. Joseff and Miss Etta Gibbons, violin solo by Miss L. Gibbons, and choruses led by the Misses Gibbons, Stevens and Douglas.

CHANGES OF BILL.

Fort Adams Singer at the Star, Local Vocalists at the Bijou and New Features at Opera House.

The Star Theatre, which has been featuring Yeoman L. Y. Hall of the Training Station in "Starlight," will continue in the "service" for the remainder of the week, having secured Private Kane of Fort Adams, already well known here as a singer, who will give "Any old Place in Yankee Land." Miss Fay Davis, who is on her second engagement at this house, will sing "Dear Old Dear." She has proved an encore promoter in this city and this is always pleasing to a manager, since it shows that the audiences are pleased. For a feature picture "Orange Blossoms," a drama amid the orange groves of Florida, will be shown. "Sentenced to death" is not so serious as the title suggests, for it is a bit of comedy. "Magic Eggs" is one of those trick pictures and "No fool like an old fool" is far from a fiction story.

The Bijou opens its big feature bill, two local singers and Miss McCormick of Boston appearing in a high-class musical program for a moving picture house. Miss McCormick's work during the first three days of the week has proved her ability. Her song in the new program will be "The Kingdom of Love," Mr. Swan will sing "Answer" and Dr. Luther "The Garden of Dreams." In addition to the musical bill the picture program will be kept up to its usual standard.

At the Opera House the usual mid-week changes will take place in the vaudeville and moving picture program. The vaudeville is headed by Sandy Donaldson, who is said to be the only rival of Harry Lauder in the singing of Scotch songs, and the Cardowine Sisters, a well known team, will be seen in a singing and dancing turn. An entirely new program of pictures and illustrated songs will be presented.

THE FATHER MATHEW SHOW AGAIN.

The repetition of the Father Mathew Society minstrel show was made necessary by the fact that on the first performance it is estimated that between 400 and 500 persons were unable to gain admission to the hall. To accommodate these and many others anxious to see the show the committee has arranged for the repetition. The entertainment will be given in its entirety and it is naturally expected that the coming performance will be even better than the original. Dancing will follow the minstrel part of the program.

Heirs of George Bowen.

COAL

IN ALL SIZES.

Bowen's Wharf. Tel. 915.

Chocolate and Ice Cream

BILLIKEN and POSSUM

—AT—

S. KOSCHNY'S,
MANUFACTURING CONFECTIONER.
232 Thames St. Branch 16 Broadway.

PRAISES SPANISH VETERANS.

President Delines Attitude and Expresses Good Will and Highest Appreciation of Their Work.

Any doubt as to President Taft's attitude towards the veterans of the Spanish war was removed when, in a letter written to Commander Rausch of the Department of the District of Columbia United Spanish War Veterans, he expressed the utmost good will and highest appreciation of the work performed by that body of men in the late conflict with Spain.

Commander Rausch had requested from the President an expression of good will for the soldiers of '98 which could be conveyed to the membership throughout the country. Many of the veterans, declared the commander in his communication to Mr. Taft, expressed doubts as to the attitude the President would assume toward the veterans of the Spanish war, and that some expression would be appreciated not only by those who were sceptical as to his attitude, but also by those who supported him.

"I cannot imagine," declared the President in response, "the basis for the suspicion that my attitude toward the veterans of the Spanish war has been other than of the utmost good will and the highest appreciation of the work which has been done by them in a war the importance of which we have hardly yet begun to realize.

"The exposure to which those who went to Cuba, Porto Rico and the Philippines were subjected, the trials of the campaign in the tropics, the self-restraint and power of initiative required in the individual soldier, all entitle the veterans of the Spanish war, including those in the Philippines, to the lasting gratitude of the country.

"With my knowledge of the difficulties that the armies in Cuba, Porto Rico and the Philippines had to contend with, I am the last man to minimize the debt owing to them for the work which was done."

RECEPTION TO REV. C. J. NELSON.

Wednesday evening a reception to welcome Rev. C. J. Nelson for a seventh year was held at the Swedish Methodist Episcopal Church. Representatives of the different organizations within the church expressed the love and esteem in which they held their pastor and extended to him on behalf of the societies a hearty welcome. After the conclusion of the program Rev. Mr. Nelson was presented with a bouquet of flowers and a well filled purse. During the evening selections were given by the choir and by Mr. and Mrs. Sleeper, after which a large number partook of refreshments in the vestry.

A MARATHON ON THE ISLAND ROADS.

For some time there have been murmurings from "The Old Champeen," Dick Duckworth, at Island park, of a real Marathon run on this island, and finally the announcement is made that it will take place a week from Saturday. The course will be from the Portsmouth house to Mintwater brook and return, a distance of ten miles. The roads are in good condition and it is expected that there will be many good runners in the race. Eleven prizes, six cups and five medals, will be supplied for the race, which will be under the auspices of the Athletic Association Union and will therefore be an amateur event.

ALDERMANIC BUSINESS.

The Board of Aldermen will hold its weekly meeting this evening, when probably the committee on gravel will be ready to report, having gone down to look at the gravel this morning. It seems likely that a petition will be presented for permission to lay rails across Thames street, one to that effect has been circulated and has many signatures. It is a question if the board can grant permission to cross the street, however, as the railroad company has abandoned its former layout, and to secure permission for a new layout requires an ordinance, which only the Council can pass. But the petition may not come in to the Board.

THE TRIBUTE OF A SON.

Robert J. Collier, in a Tender Personal Editorial, Assumes Control of Collier's Weekly.

Collier's Weekly in its current issue has a full-page picture of the late Peter Fenelon Collier and the leading editorial is a personal note from Robert J. Collier, who will continue as editor of the paper. The note, which has a strong personal interest, is as follows:

"It was my father's wish to die in harness, and so it came to pass. His gallant spirit went forth to meet death with the same smile with which he faced the new country as a poor Irish boy over 40 years ago. He worked his way to success with his strong hands (as a carpenter in Dayton Ohio, and at other humble, honorable tasks), and with his unflinching courage, and with his big boyish heart.

"He was absolutely fearless, yet the gentlest, the most easily moved, of men. He had friends in all walks of life, sprinkled all over the world. He worked hard and played hard, and he loved his fellow-men, not theoretically, but with a hearty and personal affection.

"This business he built, this paper he founded, are now thrust upon my shoulders. It is in memory of the most loving comrade in the world that I dedicate them to clean causes such as those for which he would have had me fight. God grant me strength to be worthy of him whom I loved so much.

"Robert J. Collier."

AUCTION SALES

Furniture at Auction
FRIDAY, APRIL 30.
At 10 o'clock A. M.
At Cottage, 42 Chapel St.
(Two minutes from cars on Bath road)
I will sell the entire contents of house, consisting of handsome Oak Dining Set, (round, clawfoot table and 8 leather-covered chairs) Quartered Oak Buffet Sideboard, Leather-Covered Couch, Ice Chest, Crawford Range, 7x9 large D. R. Rug, Parlor Set, Parlor Rug, Mahogany Rockers, Bed Lounge, Singer (Drop Head) Machine, Tables, Clocks, Mirrors, Bric-a-Brac, Brass Andirons and Fender, two Brass Beds, three Enamel Beds, Natural Springs, Combination Mattresses, Oak Chiffonniere, Lace Curtains, Kitchen Utensils, Crockery, etc. All in first class order, in use but a short time.
House will be open at 8 o'clock A. M. for inspection.
FRED W. GREENE, Auct'r.

Restaurant Fixtures at Auction,
At Manuel's Restaurant and Pool Room, 28 Touro St. (next to Opera House),
SATURDAY MORNING, MAY 1st,
AT 11 O'CLOCK A. M.
Will be sold 1 Range, Gas Stove, large Heating Stove, Dishes and Cooking Utensils, 2 Counters, Showcase, Gas Fixtures, Hot Water Boiler, Piping, 2 Coffee Urns, etc., etc.
FRED W. GREENE, Auct'r.

Cows at Auction.
I will sell at Public Auction at my Place on Wapping Road, Middletown, R.I.,
Tuesday, May 4,
AT 2 O'CLOCK P. M.,
(If fair, if not the next fair day.)
4 New Milch Cows with Calves, a lot of Plymouth Rock Hens, 1 set of Double Harness, 1 2-Horse Lumber Wagon in good order, 1 2-Horse Tip Cart, lot of Hay in barn and other articles.
J. OVERTON PECKHAM.

Henry Biesel & Son,
SADDLE, HARNESS
—AND—
TRUNK MAKERS.
Horse & Stable Supplies
Leather Goods.
Travelers' Supplies.
DOG COLLARS.
REPAIRING.
256-258 THAMES STREET.
TELEPHONE 383.

EXCELSIOR MOTOR CYCLES.
VACUUM CLEANER CO.
The Dustless method of Housecleaning.
MACHINE here now. Telephone or send orders and we will call and give estimates of cost.
SWENSON'S BICYCLE SHOP,
Tel. 821. 14 Bellevue Ave.

The Newport Journal
AND WEEKLY NEWS.
is especially adapted to mailing

BOOTS AND SHOES.

OUR SPRING STYLES
IN SHOES AND OXFORDS.
Russia Calf, Ox Blood, Gun Metal, Vici and Patent Leathers, furpass anything yet showing.
Prices $3.00, $3.50 and $4.00.
—AT—
RAMLOSE'S, 43 Thames St

THE BIJOU, 39 Thames St
EDUCATOR SHOES FOR BOYS.
Stand the racket, and will outwear two pairs of so-called cheap shoes.
Educators for Infants
In black lace for fat ankles are made of soft leather that yields readily to every movement of the tender foot.
We also have
Educator Rubbers
To fit them. We have an excellent school shoe for girls in button or lace for $1.50.

Thor-Electric WASHER
—AND—
WRINGER,
Washes and wrings by electricity,
Can be attached to any lamp socket.
Call and see it
OLD COLONY ST. RAILWAY CO.
Illuminating Dept.
449-455 Thames Street.
Telephone 36.

NEW BOOKS.

Official Automobile Blue Book of New England for 1909.
Bird Neighbors.
Birds That Hunt and Hunted.
Book of Trees.
Book of Fishes.
SIMON HART,
202 THAMES STREET.
Telephone 304.

CARR'S LIST.
The Bronze Bell, by Louis Joseph Vance.
The Music Master, by Charles Klein.
Loaded Dice, by Ellery H. Clarke.
The Girl and the Bill, by Bannister Merwin.
JUNGLE-JANGLE, by Peter Newell.
"A big mighty hunter is hot on my track
But he'll shiver an' shake with the blues,
An' tumble a whitewash off from his tail
When me teeth an' me optics he views."
We also have "Cutters for the Webster Pencil Sharpener."
DAILY NEWS BUILDING.

The LAPPIN Store

6 doz. 50c. Ankle Lace Lisle Hose, Special Saturday Price 35c pair. 3 pairs $1.00

3 doz. Children's Dresses 6 to 14 years, values up to $1.98, one or two of a style only, Special Saturday, 50c each

Boys' Mother's Friend Blouse and Russian Wash Suits, in White 6 to 10 years only, Special Saturday, 50c suit

10 doz. Women's 35c. Knit Isabella Drawers, lace trimmed, Special Saturday only at 17c pair, 3 pairs 50c

5 doz. Women's $1.50 French Lawn Waists, yokes of heavy lace insertions, see window, only Special on Saturday, at 89c

Just received 5 dozen more Straw Hats. Those who were disappointed last Saturday will find them this Saturday at the same price 25c

500 yards German and French Val. Laces and Insertions, values up to 12½c. yard. Special here Saturday only 7 yds 25c

3 dozen Women's Knit Underwear in combination suits, low neck vest and lace trimmed drawers in combination Saturday special 49c

5 dozen Girls' White Petticoats at 25c each

10 dozen Silk Lisle Gloves, elbow lengths, Special Saturday 44c

12 doz. 50c. Dutch Collars, embroidered and embroidery lace edge, Saturday Special 10c each

8 Hair Puffs, $1.50 value special 98c

Also hundreds of other Saturday Specials.

L. W. Coudray.